THE ESCANABA DAILY PRESS

VOL. XXIX NO. 111. [ASSOCIATED PRESS LEASED WIRE NEWS SERVICE] ESCANABA, MICHIGAN, WEDNESDAY, JULY 28, 1937 [UPPER PENINSULA'S LEADING NEWSPAPER] [12 PAGES] SINGLE COPY 5 CENTS

PRESIDENT IS VOTED SIX ASSISTANTS

NEW ATTACKS BY JAPANESE PRESAGE WAR

BARRACKS GUARDING PEIPING BOMBED; TROOPS MOVE

Tientsin, July 28—(Wednesday) (AP)—The Japanese high command announced today its advance guard had captured Nanyuan barracks, south of Peiping, after desperate fighting in which the Chinese 29th army was driven back on the walls of the ancient city.

The Japanese army communique said its victorious troops entered the stronghold at 11:30 a. m. (10:30 p. m. Tuesday EST) and the defeated Chinese of the 37th division were retreating to the northwest toward Peiping.

Retreat Cut Off

The main body of the Japanese army was reported executing a wide flanking movement to cut off the Chinese retreat.

The Japanese infantry attack was supported by squadrons of bombers whose repeated attacks inflicted heavy casualties.

Forty-five Japanese warplanes, including heavy bombers, roared from Tientsin airfields at dawn today to support a major Japanese offensive against Chinese barracks guarding Peiping.

Troops moved to encircle Peiping itself, carrying out the Tientsin Japanese command's warning that it was taking "free action" to force withdrawal of Chinese troops from Peiping and neighboring barracks. Some regarded the warning as a virtual declaration of war by the Japanese army.

Force of 20,000

Japanese troops were pushing from Fengtai, along with the Tientsin force.

Barracks west and south of Peiping were objectives of the aerial bombers, but the Japanese command insisted that Peiping itself would not be bombarded from the air.

The bombers first attacked Nanyuan barracks, south of Peiping and "large losses were inflicted on the enemy," a Japanese communique said. The attack was at 6:20 a. m.

Troops moved against the Chinese barracks of Hsiyuan, just three miles northwest of ancient Peiping itself.

The Japanese, it was believed, had delayed a previous encircling movement about Peiping, begun ten days ago, because of the small force then at their command.

The present Japanese force in north China was estimated today to number 20,000 troops, most of them in the Tientsin unit, 5,000 at field headquarters at Fengtai and the remaining 500 comprising the normal garrison within Peiping.

The Chinese, foreign military sources said, have an estimated 17 divisions in all Hopen province, numbering 150,000 men. The estimate includes 50,000 in the Chinese 29th army, but the positions of all are obscure. Ten thousand are believed in the vicinity of Tientsin, 5,000 in the Peiping area, and the remainder at Paotingfu, 85 miles south of the battle zone.

WEATHER

LOWER LAKES: Moderate west to southwest winds; generally fair Wednesday.

UPPER LAKES: Local showers, moderate south to southwest winds Wednesday, becoming northwest on Superior and northern Michigan, increasing to fresh on western Superior.

LOWER MICHIGAN: Unsettled, local showers in west and north portions Wednesday and in southeast portion by night; somewhat warmer Wednesday; Thursday generally fair and cooler.

UPPER MICHIGAN: Local showers, somewhat warmer in extreme east and extreme southwest, cooler in extreme northwest Wednesday; Thursday fair, somewhat cooler in extreme east.

	At 7:30 P. M.	High Last 24 Hours
ESCANABA	65	75

Temperatures—High Yesterday

Alpena	74	Kansas City	90
Boston	82	Los Angeles	98
Buffalo	64	Ludington	70
Calgary	78	Marquette	71
Chicago	80	Memphis	86
Cincinnati	84	Miami	86
Cleveland	74	Minneapolis	88
Cochrane	70	Montreal	68
Denver	86	New Orleans	97
Detroit	76	New York	80
Duluth	74	Parry Sound	62
Edmonton	76	Port Arthur	74
Evansville	86	St. Louis	86
Galveston	91	Salt Lake	98
Gr. Rapids	74	Frisco	70
Green Bay	66	Soo, Mich.	68
Jacksonville	90	Washington	84
Kamloops	96	Winnipeg	86

Escanaba Harbor Dedication Today

Roadhouse Death Suspect Cleared By 'Lie Detector'

Lansing, Mich., July 27. (AP)—Lieut. Harold Mulbar said that lie detector tests today of James McCormack, held in connection with the New Baltimore roadhouse fire in which a 16-year-old girl lost her life, cleared the former dishwasher of complicity in the girl's death.

The second lie detector examination of the former convict was completed at 3:30 p. m. McCormack was first questioned last Saturday.

Mulbar said that while the tests apparently cleared McCormack of the girl's death, there was an indication he may have set the fire, or that he found the fire already started and made no effort to put it out.

Mulbar indicated that there may be a further investigation of McCormack's contention that he did not molest the girl before the fire. He also said there is a possibility that all other persons involved in the fire may be called to East Lansing this week for questioning.

The state police official said that work with the lie detector had been hampered because the case was not "sufficiently built up" before the prisoner was subjected to questioning.

Two Sons Killed In Baraga Mishap

Baraga, Mich., July 27 (AP)—Waino Tervo, 23, and Kaino Tervo, 21, sons of Mr. and Mrs. William Tervo of Pelkie, were fatally injured and Carl Maki, 21, son of Andrew K. Maki of Pelkie, was critically injured early this morning in an automobile mishap here. Maki is in the [illegible] at L'Anse, suffering from a double fracture of the skull.

There were no witnesses to the accident, which occurred at five o'clock, but officers theorized that the driver lost control of the car while attempting to negotiate a curve an an excessive rate of speed.

The three youths had lived in Detroit for the last three months and were here on a visit.

ORCHARDS HARD HIT BY STORMS

Cherry Harvest Damage 50 Per Cent; Much Fruit Bruised

Traverse City, Mich., July 27 (AP)—Fruit canners estimated today that storms over the week-end damaged approximately 50 per cent of northwestern Michigan's cherry crop.

The canners, meeting today, called a halt on all picking activity until Friday in order that the bruised cherries may show up. Thousands of pickers and packing plant employes will be out of work until then.

The cherry institute of Leelanau county sent a telegram to Secretary of Agriculture Henry A. Wallace asking him to lift the minimum tolerance of bruised fruit permitted by federal regulations from a mimimum of 15 to 30 per cent.

Carl H. Helmstret, county agricultural agent, said Tuesday that many orchardists have abandoned the harvest entirely.

The Grand Traverse crop previously had been estimated at 40 million pounds.

UNDERTAKER KILLED

Middleville, Mich., July 27 (AP)—Herbert G. Benaway, 61, an undertaker, was killed instantly Tuesday when a Pere Marquette train struck his hearse at a crossing in Whitneyville.

Preacher at 7

The youngest ordained evangelist is the distinction claimed for Charles Jaynes (above) 7-year-old son of the Rev. and Mrs. Charles Jaynes of Riverside, Cal. Above Charles inveighs his listeners on "Hell or God's Penitentiary" in his ordination sermon at Peoria, Ill. Then he romped out to play.

MEXICAN QUAKE DAMAGE HEAVY

Death Toll Mounts to 34; Thousands Left With No Shelter

Orizaba, Vera Cruz, Mexico, July 27 (AP)—The death toll of Sunday night's disastrous earthquake mounted tonight to 34. Hundreds were injured. Thousands were without shelter.

Rescue parties dug through ruins of homes and public buildings in the states of Vera Cruz and Puebla, hunting for bodies and trying to aid any living victims who might still be buried.

A survey of the stricken region, extending fanwise to the northeast and southeast of Tehuacan, Puebla, showed widespread damage.

Residents said loss of life would have been far greater had not the first shocks been oscillatory ones, giving occupants of many houses time to flee into the open before subsequent shocks wrecked buildings.

Flint Police Chief Ordered Reinstated

Flint, Mich., July 27 (AP)—The civil service commission ordered the immediate reinstatement of James V. Wills as chief of police tonight.

The commission ruled Wills' dismissal June 19 by former City Manager William G. Findlater was "for causes other than for the good of the service." It was the second time within five months that Wills, ousted by Lindlater, had fought for and won reinstatement.

'Dead Man Float' Fatal to Pastor

Long Beach, Calif., July 27 (AP)—"This," said Rev. George Lohr, 65, "is how you do the dead man float."

The demonstration in three feet of water seemed a bit too real to the group of small boys who were being entertained by the minister.

A life guard and an inhalator squad was called but the minister was dead. An examining physician said death was due to natural causes.

LIONS, YACHT CLUB TO JOIN IN CEREMONY

COLORFUL VENETIAN NIGHT PARADE ON PROGRAM

The new Escanaba yacht basin will be dedicated this evening in a ceremony under the direction of the Lions club which will be held on the yacht basin pier and will commence at 8 o'clock. A program of sailing events during the day and the annual Venetian Night spectacle will be presented by the Escanaba Yacht Club.

Leathem D. Smith, Sturgeon Bay yachtsman and ship builder, will be the main speaker at the formal dedication ceremony and will talk on the development of the sport of yachting and yachting facilities on Green Bay.

The dedication day events will begin at 10 o'clock this morning, with a small sailing craft race within the harbor. At noon members of the Escanaba Yacht club will be host to visiting yachtsmen at a barbecue luncheon to be held on Sand Island.

Regatta at 2:30

At 2:30 o'clock, a regatta for large boats will be held on the north shore, with members of the local fleet and visiting craft participating. Swimming races and a diving contests will be held at the same hour at the city bathing beach.

The dedication ceremony is to commence at 8 o'clock, on the yacht basin pier, and will be followed by the Venetian Night parade by craft of the yacht club fleet.

Speakers and musical numbers on the program for the dedication ceremony, at which Harold P. Lindsay, secretary of the Chamber of Commerce, will be toastmaster, are as follows:

"Stars and Stripes"—Escanaba Municipal band.

Commodore Joseph H. Shipman of the Escanaba Yacht club.

Mayor Carl B. Johnson.

"Anchors Aweigh"—Band.

Councilmen Harold Gasman, R. B. Stack, Peter Logan and Carl W. Richter.

"A Night in June"—Band.

Leathem D. Smith, Sturgeon Bay yachtsman.

"National Emblem March"—Band.

Fireworks Are Colorful

An annual affair, the yacht club's Venetian Night spectacle will be more colorful than ever this year. The fireworks display from the moving craft within the

(Continued on Page Two)

HIGHWAY BRIDGE JOBS APPROVED

Michigan Program Will Cost Half Million; 2 in Peninsula

Lansing, July 27 (AP)—A half million dollar state bridge building program was approved today by the state administrative board. The projects authorized and the estimated cost, were:

Crossing the Raisin river on M-50 in Dundee, $60,000; crossing Lake Leelana narrows on M-204, $75,000; crossing Cass river on M-24 in Vassar, $77,000; crossing marsh on M-81 at Cass City, $15,000; culvert across Bear creek on M-156 south of Clayton, $9,000; crossing Kalamazoo river on M-9 in Albion, $57,000; crossing Iron River on M-107 at Silver City, $52,000; crossing Ontonagon river on M-64 in Ontonagon, $40,000.

Crossing Saline river on M-11 west of Saline, $15,000; crossing Fish creek on M-29 west of New Baltimore, $15,000; crossing Salt creek on M-29 west of New Baltimore, $25,000; two bridges crossing Middle Branch river on M-66 in Marion, $35,000; crossing Swan creek on US-23 north of Hagensville, $12,000; crossing Little Trout creek on US-23 east of Orchard, $7,000; culvert crossing Lee creek on M-18 between Gladwin and Beaverton, $6,000.

Geese Head South; Snow In Alleghanies

Knapp Creek, N. Y., July 27 (AP)—Residents of this little Alleghany foothills village today reported a light snow, and a preseason flight of Canadian geese headed south.

Fliers Crowd Field for Ceremony

—Daily Press Photo

The Escanaba Municipal Airport was crowded with planes yesterday afternoon when 30 planes, bearing 85 passengers, landed with the Michigan State Air Tour for dedication ceremonies which were held last evening.

Sailors All Safe After Great Lakes Windstorm

Harbor Beach, Mich., July 27 (AP)—Winds that lashed the Great Lakes for 36 hours subsided today, with the Canadian-owned barge Michigan and her crew of seven safe here, and 34 Chicago racing yachts scattered among ports of refuge along the eastern shore of Lake Michigan.

Coast guardsmen removed five of the men from the wallowing barge in Lake Huron last midnight while the storm was at its height, narrowly escaping injury from drifting logs washed off the vessel's deck by towering waves.

Before the other two men could be taken off, the lifeboat had been driven away by the high seas and the other two men, one of them Capt. Roy McGregor, of Owen Sound, Ont., elected to remain on the barge rather than jump into the lake and risk rescue from the water.

The wind subsided at dawn, and the coast guardsmen reestablished the tow line between the barge and the tug Harrison, towed the barge to port here, convoyed by the coast guard cutter Cardigan. The barge, owned John Harrison & Co., of Owen Sound, lost half its cargo of pulpwood.

Hardly had the Cardigan reached Harbor Beach when it was ordered to assist coast guardsmen of the Thunder bay station in searching for the fishing tug Venus, of Alpena, reported in distress in Lake Huron. The Venus, however, reached Alpena under its own power this afternoon. The crew said it had drifted for a few hours while engine repairs were made.

The freighter Crapo of the Huron Portland Co., loaded with cement, was aground today at the mouth of the channel at Alpena in the wake of the storm. The gale wind blew the freighter off its course as it left the harbor, but it was in no danger.

Riding out the storm on Lake Michigan which sent 34 other racing boats scurrying for shelter, three sail boats of a fleet of 42 union set out from Chicago Saturday in the thirtieth annual race to Mackinac island had reached the island at noon today.

The Rubiayat, Southern Cross and Bagheera crossed the finish line in that order. Four other entrants were still in the running.

Two of the racing craft, Wind Song and Victory, had not been reported since the contest began. Meridian arrived tonight and her skipper reported an elapsed time of 75 hours 38 minutes and 52 seconds.

The Revenge, only finisher in her division, had victory secure with an elapsed time of 76 hours 38 minutes and 47 second and a corrected time of 75:21.53. The Fortune was nearing the finish line tonight.

The coast guard cutter Escanaba was conducting a search for the unreported vessels.

TROUT LICENSE BOOSTED TO $1

Law Effective Oct. 29; Partridge Hunting Season Longer

Lansing, July 27. (AP)—A bill raising trout fishing licenses to $1 became law when it was signed by Governor Murphy today.

Under the present law a 50-cent general rod license covers all types of game fishing. The new act permits all fishing except for trout for 50 cents. It does not become effective until October 29.

Another bill approved by the governor prohibits squirrel hunting in Michigan after this year, increases the partridge season three days in the lower peninsula—from October 15 to 31, and from October 1 to 12 in the Upper Peninsula—and prohibits the exhibition of animals in so-called roadside zoos.

Kill Me, Says Mother; Strangler Surrenders

New York, July 27 (AP)—A dapper unemployed automobile salesman drove up to a Flushing police car early today with the body of an attractive Queens mother whom he said he had strangled at her own request.

After visiting "seven or eight" Long Island night clubs last night, the salesman, Stanley A. Martin, Jr., 29, told police later, he and the victim, Mrs. Florence Jackson, 37-year-old broker's wife, "discussed the futility" of their six-months love affair.

"We were both married," he said, "and it looked hopeless. She said, 'What's the use of living—why not kill me?'" and handed him the red leather belt she was wearing. He said he used it to garrote her.

A shrinking, sobbing figure when he appeared in the Manhattan police lineup, five feet six inches tall, Martin said he was separated from his wife and son.

He was taken from the lineup to Queens county court, where he was held without bail on a homicide charge for hearing Thursday.

He planned, he told officers, to kill himself by driving the car, which was Mrs. Jackson's, off a bridge, but after holding her lifeless body in his arms for a long time he "sobered up" and drove around until he found the police car.

Pointing to the body on the seat beside him, he yelled "She needs a doctor!"

The police car piloted him to a hospital a mile away, where the woman was pronounced dead. Before the officers had started to

(Continued on Page Two)

Murphy Backs Up Dealers' Protests On Liquor Rulings

Lansing, July 27 (AP)—Governor Murphy will meet with representatives of specially designated distributors Wednesday in an effort to satisfy complainants who have protested against radically reducing the number of liquor outlets.

Murphy said he believes a recent ruling by the state liquor control commission, barring designated merchants from selling liquor within three fourths of a mile of state liquor stores was unwise.

"I believe the ruling of the commission was injudicious," the governor said. "I have received more complaints from citizens, and organizations representing neighborhood communities than from the merchants. I think, the state should be the primary outlet for retail liquor sales, but the objective should be accomplished gradually. Many of these merchants depend upon liquor sales for part of the revenue needed to keep their business going. I hope to get the commission ruling corrected."

After meeting with the S. D. D. representatives the governor planned to confer with the liquor commission.

KEFGEN CHOSEN ON COMMISSION

Bay City Republican on New State Board of Corrections

Lansing, July 27 (AP)—Leslie P. Kefgen, Bay City Republican and former state commander of the American Legion, was appointed today by Governor Murphy as the fourth member of the new five-man state corrections commission.

The governor also, filled three of the four executive positons created in the penal management set-up by legislative action.

Hilmer Gellein, of Hillsdale, was named director of the commission. Gellein's position as commissioner of paroles and pardons was abolished under the new statute.

Joel R. Moore, warden at the prison of Southern Michigan, was named director of prisons. For the time being, the governor said, Moore will continue to serve as a prison warden. The move is being made to save the state approximately $4,000 a year which the position pays, he says.

Ralph Hall Ferris, of Detroi, was appointed director of probation. The position pays $5,000 a year. Ferris is a member of the Detroit college of technology. A parole director is to be named later.

The governor last week appointed John Miner, Jackson Democrat; George Burke, Ann Arbor Democrat, and Fred Johnson, Detroit Republican, to the corrections commission. The fifth appointee will be a Democrat.

Rapid River Man's Body Not Located

Munising, uly 27—Coast guardsmen searching for the body of Carl Maehre, 40, of Rapid River, who was drowned early Sunday evening in Lake Superior, reported no sign of the body yet today. Two coast guards with a motor surf boat as well as individual searchers patrolled the area near Miner's Castle where Maehre was drowned. Yesterday the lake was dragged but no trace of the body was to be found.

HOUSE GRANTS $10,000 EACH FOR SALARIES

ERRAND BOYS AND FLUNKIES, SAYS OPPOSITION

Washington, July 27 (AP)—The house, ignoring Republican cries of "dictatorship" and "undercover" men, voted today to give the president six $10,000-a-year assistants.

A 260 to 88 vote sent the legislation to the senate and ended a battle marked by the din of Republican-Democratic clashes and filibustering movements by the minority.

Democrats, standing almost solidly behind the bill, argued that the additional aides were necessary because the president is overworked.

"Step Toward Fiscism"

As the spearhead of the Republican opposition, Rep. Snell of New York, minority leader, contended: "This is an absolutely unreasonable proposition and every man in his heart knows it."

Rep. Fish (R-NY) argued that the bill "is just another step to concentrate power and set up a Fascist or Communist regime."

Half a dozen Republicans asked whether the bill is not intended to give the president "undercover" men, and Rep. Gifford (R-Mass) suggested they would be employed to "threaten members of congress who were not disposed to vote for measures wanted by the president."

Would Gather Information

The bill would carry out a part of the president's recommendation for reorganization of the executive branch of the government. Mr. Roosevelt's committee on administrative management recommended the additional assistants.

Their function, the committee said, would be to help the president obtain information quickly from departments to guide him in making decisions. Then they would inform the departments of the decisions.

Rep. Short (R-Mo) said the proposed assistants would be mere "flunkies and errand boys." He said he was going to offer an amendment—but never got around to doing it—which would have compelled the president to name as aides his sons, Franklin D., Jr., Elliott and John, his daughter Anna Roosevelt Boettiger, and the latter's small children, "Sistie" and "Buzzie" Dall.

Except for "lack of passion for anonymity," he said, they would be well qualified for the jobs.

TALKING IT OVER

Washington, July 27 (AP)—A group of first-term senate Democrats, all ardent supporters of President Roosevelt, stepped into the adjournment situation tonight with a meeting to decide what legislation they wish enacted before the session ends.

To a dinner party, arranged by Senator Smathers (D-NJ), they invited the majority leader, Senator Barkley of Kentucky.

The meeting was called while administration leaders were considering what portions of the Roosevelt legislative list might have to be deferred in deference to growing sentiment for an early adjournment.

Vandenberg Has Amendment

The young Democratic group supported President Roosevelt's defeated proposal to reorganize the supreme court and also backed Senator Barkley in his close contest for the Democratic leadership, on

(Continued on Page Two)

And when you take it on the "lam" on your vacation, don't forget to call our circulation department, 693, and arrange to have Wash Tubbs and Captain Easy sent along.

Illicit War Materials Discovered In Madrid

Madrid, July 27. (AP)—Insurgent troops hammered hard at government lines west of Madrid again today but the government said all assaults had been repulsed and the attackers apparently were weakening from exhaustion.

Within the city authorities staged a new hunt for illicitly-held fighting materials. They announced discovery of 45 rifles, six Italian-made bombs and 10,000 cartridges in searches of several houses.

Police also said they had arrested a Spaniard accused of falsely representing himself as an employe of a foreign consulate and charged him with engaging in insurgent spying and propaganda.

Prisoners declared insurgent commanders are dressing thousands of Spaniards in Moorish costumes, and teaching them Moorish war cries, in an effort to terrify the government soldiers

Captives added that Franco was preparing for a drive in a new district, perhaps on the Teruel front of eastern Spain. Such a move would be designed to cut off Catalonia, loyal to the government, from the government-held territory to the south on the eastern seaboard.

State Air Tour Here For Evening Dedication Of Municipal Airport

30 SHIPS BRING 85 PASSENGERS

Fliers to Take Off This Morning for Crystal Falls Service

The Escanaba Municipal Airport was dedicated yesterday at an evening ceremony in which 85 members of the Michigan Air Tour participated. The fliers began coming in at the flying field shortly after noon, and by six o'clock there were 30 visiting planes drawn up along the east side of the field.

The dedication address was by Major Floyd Evans, head of the State Board of Aeronautics. Other speakers on the program were City Manager George Bean, Tom Walsh, American Legion air commander and member of the Board of Aeronautics, and L. J. Jacobs, president of the Escanaba Chamber of Commerce. The city's greetings were extended the visiting fliers by Mayor Carl B. Johnson. Harold B. Gessner acted as master of ceremonies, introducing the speakers and City Councilmen R. B. Stack, Carl W. Richter, Peter Logan and Harold W. Gasman. Lieut. Walter Arntzen, long a booster of aviation here and the instructor of most of Escanaba's fliers, was also introduced.

Several numbers were played at the ceremony by the American Legion drum and bugle corps. Members of the city Boy Scout troops acted as guides to the visitors and assisted in the direction of parking.

After the dedication ceremony, the visiting fliers were entertained at a reception at the Escanaba Country club, arrangements being under the direction of E. E. Edick.

Compliments Engineers

Major Evans complimented Escanaba's city engineers on their work in the construction of the municipal airport, which he pronounced as safe for the largest of ships. Speaking from his own experience, he told of landing upon it in wet weather with complete safety. City Manager Bean, who apologized for having to bring the bad news of the evening, told of the cost of the airport. The city has contributed $29,000, while the government has paid $230,000. Maintenance costs are now $2,000 per year.

Mr. Jacobs described the completion of the airport as a part of a series of developments, including the building of concrete highways and of the yacht harbor, which go together to make true the slogan, "Escanaba is easily accessible by land, water and air."

Leave Today

Ships of the air tour leave this morning for Crystal Falls, where they were formerly scheduled to take part in another airport dedication. Because of the death last week of Dr. A. L. Haight, who sponsored the advance of Upper Peninsula aviation for many years and for whom the field is to be named, the dedication ceremony has been changed and a memorial service will be held.

Outstanding among the visiting ships were a pair of Boeing pursuit planes from Selfridge field. Piloted by Lieutenants Haws and Thorne, they made a brief stop during the afternoon and took off for their home field at six o'clock. The ships have a cruising speed of 230 miles per hour and land at 90. They are equipped with radio, and machine guns.

The Detroit News plane, a Lockheed named the Early Bird, was the object of much interest. Used exclusively for newspaper work, the ship is equipped with radio and a built-in camera which is operated like a machine gun—the pilot aiming the whole plane to make a picture. Landing gear on the ship is retractible, reducing wind resistance after she is in the air.

Pilots Listed

Pilots bringing ships down at the airport yesterday were in order of arrival) Les Musgrove, E. D. Conrad, A. G. Kettle, Harry Anderson, Curly Tatham, Don Walker, Eddy McEnnan, Herb Meeks, R. R. Walker, M. E. Graham, F. E. Evans, H. G. Thorne, J. W. Haws, N. J. Schaffer, R. E. Hefion, Ralph Barry, Walter Thomas, H. E. Horner, Dale Lauhan, G. Fellows, Paul H. Miller, George VanAnken, H. C. Hartung, Marion Jane Weyant, Mike Them, Sam Aibur, L. Baker, H. Bender, Clem Titus, G. H. Longeway and Art Davis.

PROPELLOR SMASHED

Alpena, Mich., July 27. (AP)—A gust of wind ruined an airplane pilot's attempt to take off from the top of a speeding automobile here today but Harvey M. Hughes, the pilot, and Wilbur Wood, the automobile driver, escaped injury. Both are from Lansing.

The automobile is equipped with a rack on its top to hold the airplane. As the motorcar and the airplane reached high speed, the gust of wind toppled the airplane to the ground and the propellor was smashed.

Hughes came here with the Michigan air tour. He said he would join the aerial tourists after his airplane was repaired.

DROWNS IN WATERTANK

Battle Creek, Mich., July 27 (AP)—Mrs. Caroline Wellings, 31, mother of four children, drowned today when she fell into a water tank at her home near Augusta. Coroner H. R. Cobb said she apparently had suffered a heart attack.

Historic Bridge Where Chinese Trouble Centers

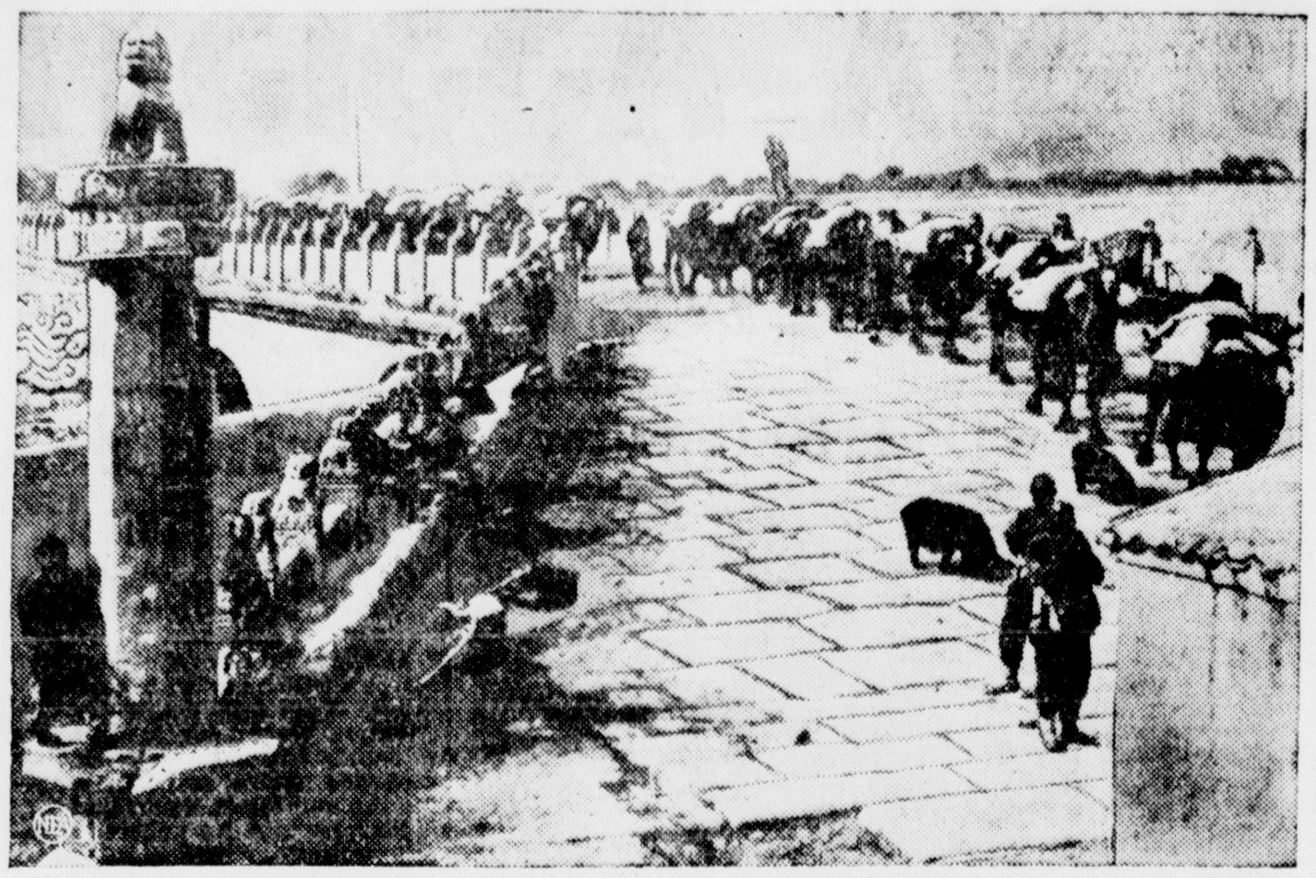

The Marco Polo bridge, shown above in all the glory of its intricate Chinese stonework, has been the center-point of sporadic fighting between Chinese and Japanese troops for weeks. Crossing the Yungting river a few miles southwest of Peiping, the bridge is regarded as the outer gateway to Peiping from the south, a logical approach of any forces sent north by the Nanking government. Hence the sudden military importance of a bridge long regarded by travelers as one of the artistic and architectural sights of north China. The camel-train crossing the bridge in the above picture shows the kind of commerce that flowed across the bridge in a continual stream before the Sino-Japanese troubles were revived.

The Haskin Letter

American Food Habits and Costs

By FREDERIC J. HASKIN

Washington, D. C.—There persists, as the American gustatory ideal, the first Thanksgiving dinner, served on the stern and rockbound coast of New England. Artists with clever brushes have depicted it and writers with facile pens have done likewise. There always is a lurking suspicion that it probably was not nearly so good a dinner as the more sentimental historians and folk-liars make it out to have been. The chances are that it was somewhat coarse in texture and had most of the disadvantages associated with picnic ants.

However, it remains a symbol. Assuredly, since that far-off meal, New Englanders and the people of other parts of the country who are descended from them and have adopted their mores, are accustomed to dine well. The idea of pie and pastries of many sorts for breakfast is no myth. The practice of serving such viands continues.

So it is of more than passing interest that a study, carried out by the Bureau of Home Economics, should show that the people of New England, to this day, spend more for food than the people of any other section of the United States. Statistics of this character are difficult to analyze. On the surface it would appear that New Englanders devour more food than other folk. This is not necessarily the case. Although in the days of that first Thanksgiving dinner New England was a farming country, today it is less so than probably any other region. Most of New England's food comes from other regions, and railroad freight rates must be paid in addition to jobbers' and retailers'' profits. The same amount of food doubtless would cost less in other parts.

Such statistics as those which have just been compiled ignore the sums paid by the very rich, ignore the $50-a-plate dinners and the meals of those great hotels and clubs where the frugal man dares not read from right to left lest he lose all appetite. The statistics deal with the general run of people, white-collared salary workers and overalled wage laborers. No less than 20,000 families were surveyed. They were selected from all sections of the country in the effort to create a true cross-section picture. It was found that, among such people, the family food bill ranges from 65 cents to $7 per capita.

Comparisons with Adequate Diet

The $7-per-week expense is that of comparatively few of the families covered. The greatest numbers fall into a far lower class. For example, three-fourths of the small city and village families of New England spend from $22.30 to $3.65 per individual per week. But even in supposedly well-fed New England, another group is classified which falls below this living level. In that group it is found that the weekly expenditure ranges from $1.25 to $2.30.

These figures may appear very low, but actually are not so when appearing in contrast with the money spent by Negroes in the Southeastern section of the United States. There it is found that three-fourths of the families spend between 85 cents and $1.85 per person per week for food. Another fraction falls to the minimum of 65 cents per week.

These figures relate to clerical, industrial, and similar workers but not, without adjustment, to farmers. The case of the farmer who may raise much of his own food presents difficulties in calculation. The survey made efforts to translate the value of home-grown food in terms of what would have been paid over the counter for the same items. There is not much difference in the costs in the final analysis and there is much the same group alignment.

Although the United States is famous for being a land of plenty, it appears that there are many here who are not well nourished. The Bureau of Home Economics has worked out what its scientists call an adequate diet—that is, what is required for proper maintenance of strength and health. The application of this scale must be taken into consideration along with the money spent for food. It is shown for instance, that some of the Negroes of the Southeastern section have more adequate diets on less than $1 a week for each individual than some New Englanders have on from $2 to $3.

The survey shows that in New England only 65 per cent of the people spend enough money to provide an adequate diet, according to the Bureau's standards of what that should constitute. In spite of the fact that New England spends most on food, the Pacific Coast shows a higher percentage of families which enjoy an adequate diet. The money cost there ranges from $2.10 to $3.35 per person per week. In the Southeast, only 60 per cent of the white people and only 40 per cent of the Negroes spend enough to meet the adequate diet requirements.

Expenditures are governed, of course, by income and by size of families, and it usually is the case that families of low income are large. Consistently, the survey revealed, the highest per capita expenditure for food was found among the small families and the lowest among the large ones.

Poultry as Prosperity Yardstick

Agencies of the Federal Government — notably the Department of Agriculture and the Bureau of Labor Statistics — have made studies which show how income levels affect types of food purchased. Many columns would be required to report fully on the facts which have been established. In general, it may be stated that the investigations reveal that poor families subsist very largely on flour and potatoes. As incomes rise, fresh vegetables take an increasingly prominent position, and with further income rises, fresh fruits appear. They are almost wholly absent in the low income classifications.

Reverting to that first Thanksgiving dinner in New England, it may be pointed out that the turkey took so promînent part that it has become the outstanding symbol of the festival. One can scarcely look at a turkey without thinking of Thanksgiving, favorably or unfavorably. That suggests that the subject of poultry be examined in relation to American family incomes.

To be sure, different individuals have different views concerning poultry. Fried chicken often is presented as the very idea of bliss to some individuals, yet one of Henry Ford's more or less historic remarks was that chickens constitute a food fit only for hawks. The statistics indicate, however, that most people buy poultry when they can afford it. A Government investigation which lasted for more than a year and covered 100,000 families, representatively chosen, showed that with each upward step of income poultry purchases increased.

In the lowest income classes, no poultry purchases at all are shown. Of course this investigation covered only urban families. Farm and even village and suburban families raise their own poultry. It is only when family income reaches the neighborhood of $40 a week that poultry becomes an item of fairly steady diet. At that level, unless the family is a large one and the $40 must feed many mouths, poultry appears on the table on an average of once a week.

In one sense, averages do not mean much because of the variation in individual tastes but, in another, they constitute about the only method of determining broad generalizations. Discarding the individual variations, it is shown that, after the $40 a week family income level is passed, the purchase of poultry rises $2\frac{1}{2}$ per cent with every 10 per cent increase in income.

If that progress should be carried out logically and prosperity should reign throughout the land, the Hoover ideal of a chicken in every pot would, indeed, be exemplified. Still, some people will always prefer hamburgers.

LIONS, YACHT CLUB TO JOIN IN CEREMONY

(Continued From Page One)

harbor will be supplemented by a huge fire on Sand Island, aerial bombs and colored lights on the island, on boats and on the harbor pier.

Swimming races and diving competition, to be held at the city beach under the direction of Bob Treiber, lifeguard, will begin at 2:30. Awards are medals, given by the Lions club. Entries in the events are as follows:

Boys 'swimming, 12 and under—Jim McDonald, Jim Flabin, Bob Gereau, Donald Seymour, Nick Kidd, Modest Hurdhibise, Robert Anderson, Billy Nolden, Art Klemmetsen.

Girls swimming, 12 and under—Kathleen McDermott, Lyle Asselin, Joan Clarke, Leona Schram, Helen Powers.

Junior boys swimming—Bob Boyle, Ray Boyle, Bob Beaudin, Keith McDonald, Mike O'Donnel.

Junior girls swimming—Alta Grodesky, Lillian Bink, Geraldine Hirn, Anabel Carlson, Eleanor Engdahl.

Junior girls diving—Geraldine Hirn, Joan Clark, Pearl LaViolette, Anable Carlson, Lillian Bink.

Senior men's diving—Buck Ranguette, Earl Weissert, Culty Johnson, Roy Johnson, Toby Ouimette.

Senior girls diving—Lorraine Engdahl, Lillian Rose, Helen Morin, Hinda Cunningham, Elaine Beaudoin, Frances Jerow.

Junior boys diving—Ray Boyle, Keith McDonald, Bob Williams, Neal Bartley.

Girls swimming, 16 and over—Lorraine Engdahl, Helen Morin, Elaine Beaudoin, Frances Jerow.

Men's swimming, 16 and over—Buck Ranguette, Bob LaPorte, Culty Johnson, Gleber Olson, Roy Johnson, Toby Ouimette, Francis Roy.

Several novelty contests are also on the water sports program. Among them is a disrobing contest, in which the participants dive into the water fully clothed, remove their clothing, and swim a specified distance. Entrants are Lorraine Engdahl, Bob Beaudin, Helen Morin and Hinda Cunningham.

A watermelon contest, in which members of two teams struggle to push a greased watermelon over their own goal-line, will also be held with the watermelon as the prize.

ONE KILLED; 9 INJURED

Hillsdale, Mich., July 27 (AP)—Mrs. Helen Merritt, 29, Prattville, was killed and nine persons were injured in an automobile collision eight miles southeast of here Tuesday.

GOVERNOR SIGNS TAX SALES LAW

Property Not Redeemed Goes to Conservation Department

Lansing, July 27 (AP)—A bill reinstating tax sales was signed by Governor Murphy today.

It provides for the first sale of tax distressed property since 1933 to be held the second Tuesday in May, 1938. Property sold for taxes in that sale will be subject to redemption by the owner within 18 months. All property in the southern part of the state not redeemed will be placed on the auction block in 1940 in a "scavenger sale," and that still undisposed of will be administeretd by a new land office board.

Northern Michigan property not redeemed will revert to the conservation department.

The governor approved a bill limiting meetings of the state board of cosmetology to 120 a year and the Helme bill designating the state marketing director to fix fees for inspection labels.

A bill requiring that music copyright titles be filed with the state for the protection of radio stations was vetoed. The governor said the attorney general held it was unconstitutional.

Dismissals Of Ford Employes Explained Due To Inefficiency

Detroit, July 27 (AP)—Ford Motor company foremen explained to a national labor relations board trial examiner today their reasons for the discharges of a number of workmen in the Ford plants.

The NLRB in a complaint charging unfair labor practices had listed the employes as having been dismissed because of union sympathies or membership. This the Ford witnesses today denied.

Dennis E. McKinney, one of the foremen, testified he discharged three men for "deliberate planned inefficiency" and because "they were part of a group who did not have the best interests of the Ford Motor company at heart."

Cross-examination of McKinney brought objections from Louis J. Colombo, Sr., chief Ford counsel, which were overruled by Examiner John T. Lindsay. Finally Colombo shouted that Lindsay was "treating me like a horse thief rather than an officer of the court," and was "permitting Ford company witnesses to be bulldozed and entrapped" on cross-examination.

Two Boats Missing In Mackinac Race Sought By Cutter

Mackinac Island, Mich., July 27 (AP)—Coast guard cutters sought tonight to round up the last stragglers in the annual Chicago-to-Mackinac yacht race. Three of the racing craft remained somewhere on storm-tossed Lake Michigan—two of them unreported since the race began Saturday.

The unreported vessels were Wind Song and Victory. The Fortune, a third boat, had not yet made port but was reported to have been sighted by a coast guard crew not far from the finish line, making slow headway in a light wind.

The yacht Revenge arrived tonight after battling wind and wave for 76 hours and 38 minutes. The only boat of her class to finish, she was apparently winner in the universal division with a corrected time of 75 hours 21 minutes and 53 seconds.

No Need For Third Party, Says Farley In Milwaukee Talk

Milwaukee, July 27. (AP)—Postmaster General Farley told 900 Democrats and their friends at a banquet tonight that the policies of the Roosevelt administration have come to stay and will be carried out by people down through the years.

Farley arrived here following his dedication of a new $80,000 postoffice at Oconomowoc and an automobile inspection tour of postoffices in southern Wisconsin.

"You do not need to worry about this country being entangled in foreign affairs as long as President Roosevelt is in the White House," he told his audience.

First Saltmaker Dies At Detroit

Detroit, July 27 (AP)—Frank McElroy, 83, who in 1882 made the first salt from the deposits at Marine City, died Tuesday. He had been a merchant, mariner, legislator and an accountant for the city of Detroit.

Michigan Sheriffs Close Soo Meeting

Sault Ste. Marie, July 27 (AP)—George L. Colyer, Ludington, was re-elected president of the Michigan Sheriffs' association here Tuesday. Other officers named by the board of directors are: J. Willard Welsh, Sault, vice-president; Jerome S. Borden, Richland, secretary-treasurer; Ward S. Culver, Detroit, attorney.

Buy and Sell the Classified Way

HOUSE GRANTS $10,000 EACH FOR SALARIES

(Continued from Page One)

the ground he was Mr. Roosevelt's choice for the post.

Individually its members have declared they favor going ahead with the entire Roosevelt legislative program before adjournment. Legislation which the president has said he would like to see enacted this year includes bills on wage and hour regulation, government reorganization, housing aid and Secretary Wallace's proposal for an "ever normal granary."

This afternoon the senate began debate on the Black-Connery wage hour bill, designed to keep wages up to at least 40 cents an hour and hours down to at least 40 a week in industries operating in interstate commerce.

Leaders estimated three to four days might be required to bring the measure to a vote. Senator Vandenberg (R-Mich) stood ready to offer an amendment to increase the privileges of employers under the labor relations act.

The senate judiciary committee spent the day completing a substitute for the administration's court reorganization bill, itself no longer an obstacle to adjournment since administration leaders agreed to abandon sections dealing with the supreme court.

Symbolizing the restlessness that is gripping many members of both branches of congress, Rep. Gray (D-Pa) proposed adjournment next Saturday. The party leadership, however, had yet to speak on this question.

LABOR BOARD DEFENDED

Washington, July 27. (AP)—President Roosevelt defended today his national labor relations board, which has been charged with leftism and bias in favor of unions.

He asserted at a press conference that the board has been fair to both capital and labor.

Charges that the board is conspiring with Communist influences to destroy southern industries were made yesterday by Representative Rankin (D-Miss.)

Previously Senator Nye (R-N.D.) had declared that the board is so biased in favor of John L. Lewis' Committee for Industrial Organization "that the average man regards it as an adjunct."

Hugh L. Johnson, the former national recovery administrator, contended that the board is a one-sided "pressure" group unsuited for its quasi-judial work.

But Mr. Roosevelt said today that the board has also been accused of being biased in favor of management. The president's thesis was that since the criticism comes from both sides, it is a sign that the board is doing an impartial job.

Mr. Roosevelt expressed belief that the Wagner labor relations act, which the board administers, is not at all one-sided.

KILL ME, SAYS MOTHER; KILLER GIVES SELF UP

(Continued from Page One)

question Martin, he reached behind the seat, pulled out the red belt and said "I did it with that."

A few minutes later the woman's husband, Bert Jackson, called police to ask them to look for his wife.

"Your wife is dead," the desk sergeant answered. "She was out with some young fellow and he strangled her. We got the fellow. The body is at the Flushing hospital. You better come down here."

Jackson told detectives later he had known about his wife's affair but considered Martin "too insignificant to worry much about."

Last week, he said, he found Martin in their home, which is in one of the best Queens residential sections, and told him to "get out and stay out." The Jacksons have a son, 4, and a daughter, 2.

Martin's wife, a comely red-haired woman of 29, told reporters she also had known about Martin and Mrs. Jackson and been afraid "something dreadful" would happen.

The Martin's were married in 1925 in Baltimore, where her home was, when Martin was studying at Johns Hopkins Medical school. They separated three months ago.

She said her husband had been "nervous and irresponsible" ever since he was struck by a hit-and-run driver two and a half years ago and received a double skull fracture.

STRUCK BY DEATH CAR

Adrian, Mich., July 27 (AP)—Samuel Marken, 63, died Tuesday of injuries received when he was struck by an automobile.

Benjamin Franklin set up the first lightning rod in the world in September of 1752.

Wedding Dance
TONIGHT
RIVERVIEW PAVILION
Danforth
Given by Louis Villemure and Priscilla Gardner, both of Danforth
Music By
SYNCOPATORS
Free Admission

U. S. Consul

Miss Margaret M. Hanna (above) joins the growing list of women serving the United States in foreign service. Chief of the division of coordination and review of the State Department at Washington, she has been named U. S. Consul at Geneva, Switzerland, the third woman career diplomat.

John LaLonde, 84, Is Laid to Rest

Funeral services for John LaLonde, 84, father of Mrs. John Olson of this city, who died in Bimidji, Minn. were held at St. John's church in Marquette Tuesday morning, with burial following in Holy Cross cemetery.

Mr. LaLonde, who formerly lived in Foster City, leaves three daughters and three sons: Mrs. John O'Connell, Deer River, Minn.; Mrs. Ray Landgof, living in the state of Washington, Mrs. John Olson of this city; Clarence and Harvey of Bimidji, and Lawrence of Foster City.

Betting By Players Not Landis' Affair

Chicago, July 27 (AP)—Kenesaw Mountain Landis, commissioner of baseball, denied emphatically tonight published reports from St. Louis that he was about to launch a wholesale investigation into betting on horse races by major league players.

The gambling issue was revived with the dismissal of Rogers Honrsby, as manager of the St. Louis Browns last week.

Neither is the American League interested in pursuing the private affairs of Hornsby, said President William Harridge.

"It was strictly an internal affair with the St. Louis club owners and Hornsby," Harridge said.

Green Bay Signs Up Bob Monnett

Green Bay, Wis., July 27 (AP)—Coach E. L. (Curly) Lambeau of the Green Bay Packers, National professional football champions, said today he had received a signed contract contract from Robert Monnett, former Michigan State halfback.

ETTORE KNOCKED OUT

Newark, N. J., July 27 (AP)—Tony Galento of Orange scored an eight round knockout over Al Ettore, rugged Philadelphian in the 12-round feature bout of the Milk Fund benefit show at the Nutley velodrome tonight. Galento weighed 232, Ettore, 191.

Bargains you want on Classified Page.

100 MILE RACE STARTS JULY 31

Yachtsmen to Compete in Cruising Event at Menominee

Menominee, Mich., July 27—The M & M Yacht club's first annual 100-mile sailing race will be run from Menominee starting on Saturday, July 31, and will finish at the same point some time Sunday, August 1.

The race is designed primarily to accommodate the owners of smaller cabin sailboats, although the present entry list indicates that many of the larger sailing craft on Green Bay and Lake Michigan will answer the starting gun. The M & M Yacht club's idea in sponsoring the event was to give small cabin sailing craft an opportunity to compete in a real cruising race without the necessity of fitting out to the extent necessary for competition in the gruelling Chicago to Mackinac run.

Racinge Course

A course committee, appointed by Commodore I. Hemming Larsen and E. E. "Jack" Eastman, race chairman, has established the following course to be sailed: The starting point will be the Menominee breakwater. From that point the boats will sail to the gas and bell buoy at the northwest shoal of Chambers island. Rounding that buoy, they will start south into Sturgeon Bay where they will be expected to round Government Light No. 24. The course then runs west around Green island and through the Strawberry Channel. From the channel the boats will sail south and east around Horseshoe island, around the spar buoy on the north end of Chambers island, and back to Menominee. The course measures approximately 100 land miles.

Smith Posts Trophy

E. P. Smith of Menominee has presented the club with a fine silver trophy to be presented to the winner. The trophy will be on display this week in a downtown store window. It is to remain in the club as a permanent trophy and will remain in the possession of the owner of the winning boat for only one year, or until the next annual running of the race.

The general committee responsible for the promotion of the sailing race is headed by S. E. Eastman, Marinette, general chairman, and Commodore I. Henning Larsen, ex-officio member of all committees.

Local Entries

Local boats which are expected to sail are The Carrie H, owned and sailed by the Sturdy boys of Marinette the cabin sloop owned by Art Hanson of Marinette; the Jolly Roamer II of Duncan Munroe of Menominee, and Frank Dory's Ghost of Marinette.

All boats entering will be handicapped on the basis of an international formula. The winner will be declared on corrected time rather than elapsed time. There will be an array of ten or more prizes besides the E. P. Smith trophy for the event.

One-third of the artificial silk, known as rayon, is manufactured in the United States.

DELFT 2:30 - 7:00 - 9:00 25c - 15c - 10c TODAY TOMORROW

Also— NEWS - VAUDEVILLE ACT MUSICAL - TRAVELOGUE

NEW CCC ACT IS EXPLAINED

Enrollment Provisions Broadened, Says A. M. Gilbert

Broadened provisions covering enrollment in the CCC as set up in the new law passed by Congress establishing CCC for a three year period was recalled to tthe public attention by A. M. Gilbert, Delta County Welfare Administrator.

According to the instructions of the U. S. Department of Labor, enrollment in the CCC is no longer the exclusive privilege of those young men whose families are on the public relief rolls, Mr. Gilbert declared.

"The opportunity to secure a constructive education which includes academic subjects and vocational training as well, and to participate in the vast conservation accomplishments of the CCC which have merited widespread public acclaim, is now open to young men between the ages of 17 and 23 years who are out of work and in need of employment. The CCC today is primarily a training school and work agency, rather than a social welfare unit as it was previously," he continued.

Delta County has not yet filled its quota of fifty enrollees. Captain M. C. Burgan, Camp Sandstrum, will return to Escanaba on Friday, July 30th, to enroll any additional young men who sign applications before that time. Interested persons are requested to call at the welfare office, 609 Ludington Street, as soon as possible to complete formal application blanks. If prospective enrollees are unable to call at or phone the welfare office before enrollment date they can still enroll by calling early on Friday morning; but it is desired to get all possible applications in by Wednesday noon so the enrolling officer will know how many boys to plan for on Friday morning.

Air Races Planned At Selfridge Field

Mt. Clemens, Mich., July 26 (AP)—The Mitchell trophy race, the U. S. army air corps classic, will be held Sept. 18 at Selfridge Field Commandant Henry B. Clagett said Monday. The date was advanced because of bad weather in previous years.

Crater Inquiry Reopened as Wife Hints Political Murder

New York's perennial question: "What became of Justice Joseph Crater?" bobbed up again when Mrs. Stella M. Crater, pictured above in an exclusive new photograph, declared that her husband was the victim of a political murder. Inquiry into the seven-year-old disappearance case was immediately renewed, particularly into the significance of $22,500 Crater is alleged to have obtained for a Tammany politician after Crater's appointment to the bench.

WANG OUTLINES CHINA'S VIEWS

Position in Sino-Jap Dispute Explained by Ambassador

Washington. — Dr. Chengting T. Wang, Chinese ambassador to the United States, in answer to a question by the Institute of Knowledge as to China's attitude in the present Sino-Japanese controversy, said:

"China for centuries past has been an advocate of peace and friendly relations with other nations, but we learned a lesson at the Peace Conference in Paris, 1919, that international injustices must be resisted and that might was not right. The American public has probably forgotten that the Chinese delegates flatly refused to sign the Treaty of Versailles, because it contained provisions transferring to Japan the rights hitherto held by Germany. However, these rights were eventually returned to China as a result of the Washington Conference held in 1921-22."

In answer to a question as to recent material advances in China, Dr. Wang said:

"The advance of China in the last ten years in material ways has been outstanding. Now we have a little over 10,000 miles of railroads but we plan eventually to build 90,000 miles more for the whole country. Every mile of rail is laid down to render the greatest possible service to our people by means of improved highways acting as feeders for traffic on railways. Our creation of roads in ten years has totalled some 70,000 miles. While we are a very old nation, our material development along modern lines is quite recent, but we are not building just for the sake of building, but building to a plan that has been gradually perfected. For instance, in ten years our rural school systems have been made over, and last year we graduated 12,000,000 students in all grades from kindergartens to colleges and universities."

In answer to a question as to China's ideals, Dr. Wang said:

"We are, in brief, seeking a position of freedom and equality among the nations of the earth. The ideal that we are carrying out on behalf of our great leader, Dr. Sun Yat-Sen, in the Revolution of 1911, is to bring China an alert but not aggressive sense of nationalism; a Democracy expressing itself through a Republic; and a common sense realization that the chief interest of the individual is livelihood. We are preparing to play our part in the future history of the world, and America is invited to understand that a Republic of four hundred and fifty million people in Asia, the Republics in North and South America and elsewhere, and the Democratic Monarchy of the British Empire, contain promise of future ages of peace through freedom granted to the self-reliant individual."

DIES OF BURNS

Benton Harbor (AP) — Maxine Hough, 16, of Hartford, Mich., died Monday in a hospital here of burns received Sunday when a gasoline stove exploded at the Charles Marshke farm near Millburg, Mich.

Vandenberg Continues Attacks on New Deal

By WILLIAM R. MUELLER

Washington, July 27 (AP)—The adjournment of Congress won't end the attacks of Senator Arthur H. Vandenberg, Republican, Michigan, on administration policies.

The senior Michigan senator said today he would accept a number of invitations to address groups and organizations after congressional adjournment. First however, he plans a brief vacation.

His first appearance will be as a speaker at the National Convention of Veterans of Foreign Wars in Buffalo, N. Y., either Aug. 30 or Sept. 1.

During the congressional session Vandenberg has confined himself to attacks on administration spending and what he terms "failure of the government to live within its income."

Democrats, recalling Vandenberg was considered presidential material in 1936, expressed themselves as much interested in the Senator's prospective appearances.

They expect him to center his criticisms on two points—governmental economy and the philosophy behind President Roosevelt's proposal for reorganization of the federal judiciary.

Vandenberg practically confirmed Democratic suspicions. He has been careful to keep "the record clear" in his votes on appropriation and finance bills.

A particularly obvious example occurred last week when he was the lone Republican to vote to sustain the President's veto of a bill to extend for one year the 3½ per cent rate on Federal Land Bank and Land Bank Commissioner loans.

Vandenberg estimated the burden imposed on the treasury by the bill which was enacted over the wishes of the president at $40,000,000 annually.

The explanation offered by Vandenberg was he "wanted to go along with any economy gesture no matter how weak."

"I don't propose to be in the absurd position of having these same spendthrifts able to say to me: Where were you that day when we started to commence to get ready to economize," Vandenberg commented.

"I am in complete sympathy with the President's economy gesture. "It was pretty weak, but it was a gesture.

"If it unexpectedly happens to prophesy a belated administration purpose to balance the federal books, I shall continue to march with any group which practices what I preach."

Aides of Senator Prentiss M. Brown, Democrat, Michigan, said his mail has settled to a steady flow of congratulatory messages on his final decision on the court reorganization plan.

Brown's first public comment on the compromise court bill raised his mail to a new high for both invective and quantity. Clerks sorting it found few letters favoring the court plan. Opposing messages came in by the hundreds.

Colleagues of the junior senator now are crediting him with playing a leading part in the recommitment of the court bill compromise and arrangement of a "peace agreement". Eight senators gathered in Brown's office to reach a decision to oppose the president if he insisted on an administration compromise to increase the membership of the supreme court.

Vice-President John N. Garner's office is across the corridor from Brown's. He was asked to carry the decision to the White House.

State Representative Harry Glass, Jr., of Grand Rapids, is an observer at Bituminous Coal Commission hearings prior to taking over his new duties as a commission investigator.

There are indications the National Democratic Committee may use Glass's forensic ambitions in the future.

Classified Ads cost little but do a big job.

Safety In Water

Picnics And Swimming

The number of drowning accidents resulting from injudicious eating just before the swim is problematical, but there is plenty of evidence from reports of life saving experts to indicate that a good proportion of drownings happen when persons enter the water immediately after bolting some article of food, or even while chewing it, because orange pulp, pieces of meat and other food masses have been found clogging the throat of victims subsequently resuscitated. It is a safe bet to have an interval of an hour between the picnic lunch and the dip if one is going into deep water.

So much that goes into a picnic lunch is indigestible, it is well to allow at least this time for nature to start its work of digestion, and it is my belief that if the group is wearing wet bathing suits there will not be as much blood available for digestion as there would be if the picnickers dried off and put on dry clothing before sitting down to eat. A picnic meal should be a leisurely procedure and should be followed by a period of rest, sun bathing, or just stretching and quiet repose.

Even if no serious consequences come from too soon reentry into the water, the bather will be more comfortable and enjoy his swim better if he takes the indicated precautions. Long distance swimmers find that a very light breakfast and liquid foods, if any are taken during the swim, are very much better for them than any solid food. They enjoy the big, hot meal which usually includes soup when it is all over and they are dressed and ready to go home. It is flirting with trouble to eat and swim immediately afterward.

Children who are in and out of the water all day need even more hearty food than they get at home in winter. They are exercising vigorously and burning up energy and they need plenty of food and sleep to replace energy so lost.

I believe lack of proper food and sleep cause many youngsters to come back from their summer vacation with less weight than when they went to the shore.

Just a word about the accessories of the picnic. Put all the bottles and cans, knives and forks and spoons back into the basket. If there are no rubbish containers at the beach burn up the paper napkins and plates. If you had a good time you owe it to your hope of future good times to clean up after you. Many picnickers who leave the beach or parking place strewn with junk should be taken before a judge and sentenced to eat a few meals on the city dump as penance. Their carelessness costs others serious injury and destroys the attractiveness of the peoples' public playgrounds.

The picnic lunch problem at the beach is worth consideration by the families of America.

McCORMICK-DEERING All-Steel Thresher

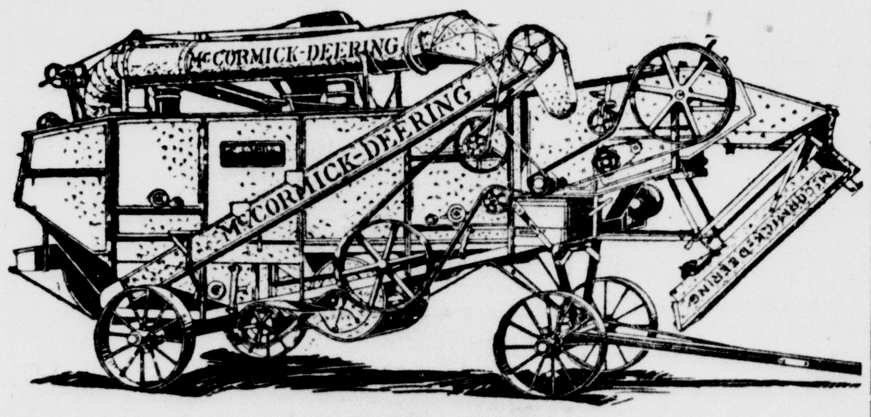

A Clean Thresher and Grain Saver

EXPERT threshermen recommend the McCormick-Deering Thresher for its clean-threshing and grain-saving qualities. Every detail has been carefully worked out for the most efficient threshing of grain and many other crops.

Among the features of the McCormick-Deering are the four-section straw rack that effects complete separation of all the grain from the straw, the ball-bearing cylinder, outside-adjustable shoe sieve, scientifically distributed air blast to the sieves, a powerful wind stacker and roller-bearing stacker fan, and Rockwood pulleys on the cylinder, cleaning fan, and wind stacker. Two sizes—22 x 38 and 28 x 36.

Ask us to show you this thresher, inside and out.

Escanaba Machine Co.
Ed. Marenger, Proprietor
1707 LUDINGTON ST. TELEPHONE 1429

FLAPPER FANNY By Sylvia

COPR. 1937 BY NEA SERVICE, INC. T. M. REG. U. S. PAT. OFF.

"He was nice to us, but they say he's an awful grouch at home."
"Yeah, the sort of man who never shows his better self to his better half."

FINAL E. O. M.* REDUCTIONS!

2 Day SALE 2 Day SALE

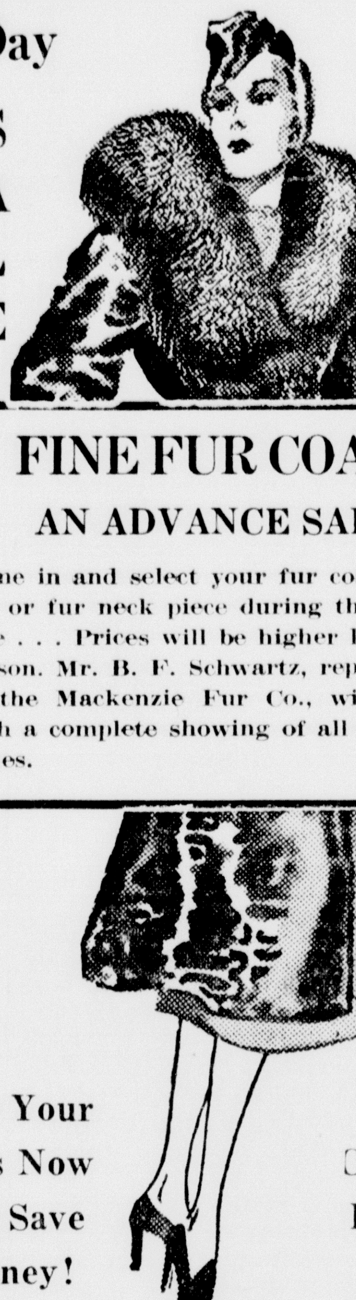

FINE FUR COATS
AN ADVANCE SALE!

Come in and select your fur coat, fur jacket or fur neck piece during this two day sale . . . Prices will be higher later in the season. Mr. B. F. Schwartz, representative of the Mackenzie Fur Co., will be here with a complete showing of all the newest styles.

Buy Your Furs Now and Save Money!

Use Our Convenient Lay-Away Plan!

Bargains

Shantungs 39c yd.
Shantungs and piques in plain colors. All strictly fast colors. 36 inch widths.

PERCALES 4 yds. 49c
All fast color percales in 36 inch widths. A saving!

GINGHAMS 17c yd.
32 inch plaid ginghams especially suitable for children's dresses.

Dimities 12c yd.
36 inch white dimities for gowns and pajamas.

CHILDREN'S RAYON Blouses 9c
Sizes 2 to 8 years. Rayon blouses for play and school wear.

Boys' SLACKS Men's SLACKS

$1.25 and $1.65 Values
$1.00
We're closing out our entire line of men's and boys' summer wash slacks. Included in this lot are all slacks that sold from $1.25 to $1.65. Buy them now to wear during the next five weeks of warm weather and to start the next summer season. You never can have too many.

BUY THEM NOW FOR ONLY $1

WASH SLACKS FOR NOW!

Women's Summer HATS 39c
A final selling of summer hats in dark and pastel shades, felts and straws, large and small brims.

BOYS' 100% WOOL! Swim Trunks 79c
Reg. $1.25 values in boys' all wool swim trunks. Five colors, all with built in supporters.

SUMMER BLOUSES
Values to $1.95 89c Values to $1.95
Light and dark blouses for summer wear. Rayon knits, satins, crepes, in sport and dress styles. A REAL VALUE!

BARGAIN TABLE
Values to $2.95 29c Values to $2.95
Your choice of a wide selection of things to wear that must be sold to make room for incoming merchandise. House frocks, lingerie, gowns, etc.

SHOE SALE!
Group 1 1.49 — Group 1 . . Sport Shoes in white only. Comfortable to wear. Values to $2.45.
Group 2 1.95 — Group 2 . . Dress and sport models that formerly sold to $2.95. White only.

Basement BARGAINS
1936 Spalding Tennis Balls. Reg. 50c — 19c
All Glass Cookie Jars. ½ gal. size — 15c
Lauerman's 4-hr. Floor and Varnish Trim, qt. — 55c
$1.00 values in Red Trim Enamel Ware — 49c
All Feather Pillows, two sizes 79c and 97c
$1.00 Cherry Pitters — 42c
20-qt. Blue Enamel Kettles — 49c
Cold Pack Enamel Canners $1.95 and $1.19

* END-OF-THE-MONTH

BOYS' DRESS SHIRTS
Close Out Lot 39c Close Out Lot
At this price you will be wise to stock up on school shirts for your boys. Neat patterns in good wearing fabrics.

MEN'S SUMMER CAPS
Reg. Price 25c 19c Reg. Price 25c
Quality summer caps in light patterns, checks and plaids. Shades of grey and tan and all white.

WOMEN'S SLACKS
Sale Price 77c — A special vacation sale of women's summer slacks. Take them on your vacation trip. Brown and navy. Sizes 16 to 20. — Sale Price 77c

50c Pepsodent Tooth Powder 39c	Large Size Phillip's Magnesia Tooth Paste 39c	Listerine Tooth Powder and Italian Balm Combination 85c Value 59c	New Gem Razor Blades Double Edge 5 for 43c	Pablum Pre-Cooked Baby Food 1 lb. pkg. 39c

NEW FALL DRESS STYLES ARRIVING DAILY

PHONE 717
Lauerman's

Watch Our Ready-to-Wear Dept. For the Newest In Fall Styles

THE ESCANABA DAILY PRESS

A Morning Newspaper Published Daily Except Monday by The Escanaba Daily Press Company, Inc. JOHN P. NORTON, President and General Manager Office 600-602 Ludington St.

Entered as Second Class matter April 4, 1909, at the postoffice at Escanaba, Michigan, under the Act of March 2, 1879.

Member of Associated Press Leased Wire News Service.

The Associated Press is exclusively entitled to the use for publication of all news dispatches credited to it or not otherwise credited in this paper, and also the local news published therein.

The Daily Press is the only daily paper printed in an exclusive field of 50,000 population, covering Delta, Schoolcraft and Alger counties thoroughly, with branch offices and carrier systems in Manistique, Gladstone, Munising and Newberry.

Advertising rate cards on application.

Member Michigan League of Home Dailies
National Advertising Representative
SCHEERER & CO.
35 E. Wacker Dr., Chicago 415 Lexington Ave., N. Y.

SUBSCRIPTION RATES

Daily by carrier, per week	15c
Daily by carrier, per year (in advance)	$7.00
Daily by mail, per year (in advance)	$5.00

Supervisors Seek Aid

A RESOLUTION requesting that legislation be enacted to provide that the federal government pay taxes on forest lands it acquires for the support of local governmental units is making the rounds of various boards of supervisors in the Upper Peninsula and receiving affirmative action.

It is pointed out that the state now pays a tax of 10 cents per acre on certain land it acquires for game refuges to compensate for the loss of taxes.

Boards of supervisors, however, should proceed with tact and diplomacy in connection with this problem. When the federal government was acquiring tax delinquent lands and stipulating that the taxes be paid first to the local government treasuries, there was much joy in the hearts of public officials. The federal government's land acquisition program recovered for the local treasuries much tax revenue that never would have been paid by the owners, who had allowed their property to go delinquent.

It might be pointed out also that the federal government will return to the local governmental units 25 per cent of the revenues realized from the sale of timber from these forest lands. However, it is agreed that some of these lands will not be producing merchantable timber for many years yet and in the meantime some of the township governments and school districts are having a difficult time financially.

Word has been received from Washington that the Forest Service recognizes the problems that have been created and is now making a comprehensive study to determine what can be done to aid the local governmental units. It is a problem that both the federal and local governments can study together and work out a harmonious solution.

Keeping Out of War

THERE is now the gravest chance of a war between Japan and China. That war might involve Russia, which might involve Germany, which might involve France, which might—

The possibilities that lie in every brush between Japanese and Chinese sentries around Peiping are almost too awful to think about. Yet we must think about them and think hard.

Ninety-five per cent of the American people are absolutely against having any part of either the Spanish or any Asiatic war. Regardless of personal sympathies in either case, it is clear that almost all Americans agree that the first duty of the President and of Congress is to keep us out of these slaughterhouses that have claimed too many lives in Spain, and will claim many millions in Asia once the mad dogs of war are unchained there.

Every citizen must remember this: there is no law, and there can be no law that will insure our keeping out of these wars. Certain laws may help, may make it easier, but there is only one guarantee that offers any hope whatever:

That is an unshakeable resolution on the part of a big majority of Americans that we will not become involved, that we want and will have no part of it.

We are not so likely to become involved through "neutral shipping rights" or "freedom of the seas" as we were in 1914. Those excellent and civilized principles have been murdered by the kind of war that is waged today. For today, all articles of ftrade are contraband because anything that is of any use to anybody is of use in war today.

It is loss of American life that is most likely to start the war fury burning. The most vital difference between British and German trampling on American rights during the World War is that the German trampling cost life, the British cost only money and inconvenience.

Thus the first step is to see that American citizens are kept out of war and danger zones, or at least that they go or stay there at their own risk.

The next and most important step is for every individual to think neutral, and not to yield to propaganda that, in the case of Spain, has already begun and, with the start of an siatic war, will aim at showing America that this war is different, that country A or faction B is pure and the defender of civilization, while country C or faction D is the barbarous defiler of all that is good.

And the atrocity stories. Whenever you read an atrocity story today think of the Crucified Canadian and the Handless Baby of 1914. Twenty years afterward, we found that they didn't exist, never had existed. To every atrocity story you read today add three large pinches of salt.

Ask yourself two uestions every time any one appeals for sympathy in these wars: Just what is my stake in this? and Am I willing to die for it?

Where to Send Them

WHAT are Escanaba's tourist attractions? Where should we send visitors who ask us what are the interesting places to see in this community?

These questions are often asked by citizens, who have been residents of Escanaba for many years. No doubt, it is a case of the old adage that "we are too close to the forest to see the trees."

However, some suggestions might be offered. First of all, our new yacht basin and bathing beach at Ludington park is going to be an attraction that will prove of interest to many visitors in the future. Activities at the new municipal airport will be to attract others.

Escanaba also offers the most interesting list of industries to be found anywhere in the country. There are the North Western railway docks, which handle the ore that comes from the northern mines by rail and is dumped into the boats that carry it to the furnaces at the lower lake ports.

Naturally, visitors who watch the operations at the docks will be curious about what happens to the ore after it arrives at the furnaces. It is not necessary that they go down to Cleveland, Youngstown or Pittsburgh to see the smelting of ore, however, for a short trip to Wells to the blast furnace of the Delta Chemical and Iron company will give them the desired information.

The Escanaba Paper company is another interesting industry. At the present time ,the Groos mill manufactures more wall paper than any other single plant in the country. Newsprint, tablet and other papers also are made there.

Escanaba is the birds-eye veneer capital of fthe world. The products of the two veneer plants in this city go to all parts of the world. Some of the finest ocean lines, including the Queen Mary, were furnished with birds-eye veneer from Escanaba.

And then there are the I. Stephenson company sawmill and dimension plant at Wells, the new minkery at Ford River, and the Marble Arms plant at Gladstone.

After the tourists have seen Escanaba's outstanding attractions, they may be then directed to see Big Spring at Manistique, Pictured Rocks and the many waterfalls near Munising, Tahquamenon Falls at Newberry, the Sable dunes at Grand Marais, the Sault Locks and the many other famous spots of the Upper Peninsula. Such an itinerary should certainly induce the visitors to extend their stay in the Upper Peninsula.

Labor Dispute Violence

CONTRADICTORY testimony developed at hearings on Chicago's Memorial Day strike clash and the overpass skirmish at the Ford Dearborn plant is full of the kind of material which may lead even the best intentioned individual far from the path of true logic.

Testimony on just how the 10 men were slain in Chicago has revealed such amazing extremes of opinion that it is doubtful whether the truth ever will be known. Much of the same kind of befogging evidence was offered in the Dearborn case.

At best, these two situations are simply horrible examples of what the public has a right not to expect from the disputing working man and the employer. Forbearance of the average citizen is stretched enough by any ordinary labor dispute without having killings and sluggings piled on in addition. Employers and workers alike will be wise to share the responsibility for seeing that it doesn't happen again.

Other Editors' Comments

SENATOR LEWIS' PRINCIPLES
(Milwaukee Journal)

J. HAMILTON LEWIS is a senator from the great state of Illinois. In addition, he is what the old phrase used to describe as a "gentleman of parts." That is to say he knows better.

It was not so surprising when Mr. Lewis' colleague, Senator Dieterich, having just won the appointment of his candidate to federal court, came out in support of President Roosevelt's court packing bill. For Mr. Dieterich is new and untried and, so far as has been noted, has not yet been accused of possessing the caliber desirable in a senator of the United States. But J. Ham Lewis is keen enough to see through the whole scheme of the court packing from the humbug about old men down to the later humbug of one judge a year.

And what is the reason given by this senator elected to represent the people of Illinois for saying he would vote for packing the court? He does not like the court bill ,he admits freely. He knows it runs counter to American principles. But he will vote for it because the President demands it. "I could not approve any course that humiliated the President and served to gratify personal or political enmities under the pretense of opposing the court bill," says Senator Lewis.

That is a gem of purest ray serene. The court bill is wrong, but the President wants it. As for gratifying personal or political enmities, such enmities will be gratified whether the bill passes or is defeated. There's no way around that. You can't even have a boys' foot race without the winner's friends being gratified and the loser's discomfited.

The real question Senator Lewis raises is "Why have a senate?" If it is right that whatever the President asks he should have why not abolish congress and be done with it?

The only thing we can hand Mr. Lewis as he announces the transfer of his conscience to the President's keeping is that he does say what he will do. Wisconsin still waits to learn to which side of the fence Senator Duffy intends to jump, when he can no longer straddle it.

THE WHOLE WORLD OVER
(San Francisco Chronicle)

STRANGELY like the program so popular in our own country, France moves to wipe out a budget deficit by soaking the rich and sparing the poor. Income taxes will go up, rates on government-owned telephones and railroads will be increased, but no new levies will be put upon groceries, wine, clothing and coal. Of course, if the wicked rich put their increased telephone and railroad fares into the cost of the commodities distributed, and add the increased freight rates to food, fuel and other commodities that the government so generously spares, that will just show how wicked they are, just as when in this country, too, surtax goes into the cost of production. It is agreeable to watch Mr. Millionbucks step up to the tax collector's window so long as we do not realize he is handing over our contribution.

World Affairs Reviewed

BY FREDERICK J. HASKIN

Washington, D. C.—For some centuries Rome dominated the shores of fthe Mediterranean Sea. Much of her food supplies came across that water from the rich northern coast lands of Africa. She drew slaves and levies of troops from the entire littoral, from the Levant to Spain. With the fall of Rome came the disintegration of the Italian Peninsula as a political entity. The boot from thigh to heel was broken up into a number of city states and petty kingdoms and principalities.

Although, following the work of Garibaldi, Italian unity was proclaimed in 1861, it was not until 1870 that it was completed, and the present day Italian kingdom must take date from that year. It was somewhat weak, however, and not wholly emancipated from Austrian domination. There were even then glimmerings of anticipation of a rise of Italian influence in the Mediterranean, and France was encouraged by both Great Britain and Germany to annex Tunis. It was remembered how Rome had subjugated Carthage and other African territory, and it seemed to be to the interest of other powers to prevent an Italian rejuvenation. Italy was helpless. It was a period of secret treaties and of secret suspicions, and while England had urged on the French African adventure she now became a friend to Italy and helped her, as a check to too great growth of French power.

In 1870 an Italian merchant bought a small village from a local chieftain on the southwest shore of the Red Sea. This started as a private venture, but the Italian Government saw an opportunity to act and, ostensibly as a gesture to protect the interests of its nationals, occupied considerable territory along the coast. Next, in 1889, Italy aided Menelik, a minor chieftain, to usurp the throne of Ethiopia. This accomplished, in return, Menelik greatly extended the Italian Red Sea territory which became Eritrea.

Right there began an important rivalry with Great Britain. Italy announced, on the strength of her foothold on the Red Sea that, henceforth, Ethiopian foreign affairs would be conducted from Rome. At first England assented because she thought it would be better to have a weak nation in Ethiopia—as she deemed Italy to be—rather than France. British interests in the Egyptian Sudan, it was felt, might be threatened by French encroachments. As a matter of fact, France was moving into Ethiopia in opposition to the Italian influence and French officers were found training Ethiopian troops. A French company received the concession for the railroad from Djibuti.

These developments resulted in the attempt of Italy to effect a military conquest of Ethiopia. That was in 1896, and ended with the disaster at Adowa where the Italian forces were ignominiously defeated. This placed a check on Italian expansion in Mediterranean territory for many years. It was not until forty years later that the Italians, under the direction of Mussolini, retrieved the disaster of Adowa an dopened a new era of Italian colonial empire.

Although no one, at the time, dreamed of the advent of a Mussolini, in 1906 Great Britain, France, and Italy entered a tripartite agreement guaranteeing the territorial integrity of Ethiopia. There were terms of the agreement affecting the management of the railroad. When Italy in 1935 and 1936 entered upon her conquest of the dark empire, Great Britain invoked the terms of the 1906 treaty but without serious avail. She led, on the strength of the agreement, the League of Nations voting of sanctions against Italy, but all the world knows how ineffectual that move became in the end.

There had long been rivalry between Great Britain and France in the Mediterranean. Each of these traditional enemies desired to check the other's extension of influence. Indeed, toward the close of the last century, Italy had been abetted by Great Britain as a check to French aspirations. The Marquess of Salisbury, as British Prime Minister, remarked that such steps had to be taken in order "to prevent the Mediterranean Sea from becoming a French lake."

It will be observed that for long there had been a constant chess game of moves calculated to prevent any one power from gaining an ascendancy. Even before the days of Mussolini, Italy entertained certain ambitions and, in 1911, declared war on Turkey to move that nation out of Tripoli. During a year's war, Italy not only secured Tripoli and Libya but also the Dodecanese Islands, at the eastern end of the Mediterranean, and the island of Rhodes. This gave Italy a 1200 mile coast line on the Sea.

Italy was bitterly disappointed at her failure to gain more territory than she did under the Treaty of Versailles as payment for her participation with the Allies in the World War. She had broken her old Triple Alliance with the empires of Germany and Austria-Hungary and felt she had been cheated. While an agreement was made with France which allowed Italy to extend her holdings in French West Africa, her ambitions were no more than whetted. It has been said that Italy's dissatisfaction with the World War settlement was the real basis for the rise of Fascism and the rapid climb to power of Mussolini. Certainly a new Italy emerged, imperially minded as never before, with the conquest of Ethiopia a tangible result.

Cactus Jack Rides Again!

Answers To Questions

BY FREDERIC J. HASKIN

A reader can get the answer to any question of fact by writing The Escanaba Daily Press Information Bureau Frederic J. Haskin, Director, Washington, D. C. Please enclose three (3) cents for reply.

Q. Are all the children of President and Mrs. Roosevelt living? B. A.

A. The first Franklin, Jr., the third child, died in infancy.

Q. How old was the famous bucking horse, Midnight, at his death? R. H.

A. He was 23 years old. He was born in Calgary, Canada, and is buried in Johnstown, Colorado. Midnight was a gentle saddle horse and was being ridden by a young girl, when a tumbleweed blew in front of him. It frightened him and he threw the rider. From then on he seemed to take particular delight in bucking and throwing his rider.

Q. When the railroad retirement pensions begin under the new Act, how many will receive them? P. T. D.

A. When the applications for railroad retirement now on hand have been passed on, the Board estimates it will have over one hundred thousand railroad pensions on the rolls, and thereafter retirements will total about 15,000 a year. The 100,000 referred to includes about 40,000 pensioners taken over from the railroad pension rolls and 10,000 pensions paid under the old Act.

Q. Is the average person capable of reading well? W. H.

A. According to a survey completed by Dr. Julius F. Neumueller, the average person in the United States belongs in the sixth grade of elementary school in reading ability. Dr. Neumueller is director of visual science of the American Optical Company.

Q. Is the flag flown at half-staff on the White House when a member of Congress dies? A. H.

A. This is not done.

Q. How much revenue does the United States derive from mineral production? C. H.

A. Preliminary figures compiled by the Bureau of Mines indicate that the total production of minerals in 1936 amounted to $4,582,000,000. Production in 1935 amounted to $3,650,000,000.

Q. How tall is Tommy Kelly who plays the part of Tom Sawyer in The Adventures of Tom Sawyer? M. P.

A. He is 4 feet 9 inches tall, weighs 85 pounds, has light brown hair and blue eyes. He is twelve years old.

Q. How much food does the average person eat in a lifetime? F. W.

A. It has been estimated at fifty tons.

Q. What is the name of the famous Swiss philatelist? E. H.

A. Bela Sekula is an international authority on stamps.

Q. Which is the tallest of the grasses? S. B.

A. The giant bamboo is doubtless the largest of the grasses. The arundinacea grows to 100 feet high and the variety Tulda to 70 feet high. There are other very high varieties.

Q. Is air mail forwarded to a second address free just as ordinary first class mail is? J. F.

A. The Post Office Department says that air mail is supposed to be forwarded free just the same as first class mail. If an hotel puts on an advertising sticker, then sometimes this calls for extra postage.

Q. How much whisky is there now in bonded warehouses? A. N.

A. About 440,000,000 gallons.

Q. Do New Yorkers often use telegrams to communicate with each other? C. R.

A. Telegrams are often used to convey messages, and it is now considered proper to issue invitations to parties by telegraph.

Q. Does the King of England ever enter the House of Commons? W. D. M.

A. The King of England does not enter the House of Commons. When the King opens Parliament in person, the Commons, as many as possible, are called in to the House of Lords, where the throne is.

Q. Why does exposure to the sun cause slightly scorched places to disappear? R. E. R.

A. The bleaching of cloth by the sun's rays is produced mostly by the ultra--violet, violet, and blue radiation. The action is considerably greater when material is exposed in a moist condition. The principle is the same as that which fades colored goods.

Q. What is Bruno Lessing's real name? C. W.

A. The columnist's real name is Rudolph Block.

20 Years Ago

A party of Escanaba men accompanied by two guests from Green Bay returned last night from a fishing trip down the Escanaba river, from Gwinn. Those making the trip were: James Greene, William Carroll, William Norton, Herman Leisner of Escanaba, O. C. Hill and Louis Oldenberg of Green Bay.

Henry Anderson, son of Charles Anderson, 1114 Wells avenue, was one of the crew saved when the schooner Augustus Welt was sunk by a German submarine lately.

A son was born to Mr. and Mrs. H. O. Ellingson, 1311 Wells avenue, Saturday.

Harvey Falk of the Menominee Herald-Leader staff is visiting with his father, Capt. Oscar Falk, of Company L.

W. G. Thick is suffering from a severely sprained foot suffered while at the bathing beach.

Three Escanaba ballplayers — Derouin, Olmsted and Flath — will go to Sault Ste. Marie Sunday to play with the Lock City team.

Word has been received that Ray B. Hill at Milwaukee that he has been accepted for enlistment in the National Forest Reserves.

Supervisor Harry Green of Fayette transacted business here.

Alog Swanson, brother of Elmer Swanson, who is with the 25th cavalry unit at Fort Russell, Mont., is in the military hospital suffering with an affliction of the eyes.

We are deeply grieved about Amelia Earhart; her loss is one which will not soon be filled, even in such a country as America.
—Mikhail Gronoff, leader of Russian trans-polar flyers.

I slipped on a step at home and sprained both ankles.
—Frank Clark, Hollywood, who crashes airplanes for the movies for a living.

New York Column

BY JACK STINNETT

NEW YORK—Notes from shipboard: Sasha Siemel, the black-thatched, sunburned Latvian who spears jaguars in the "green hell" of the Matto Grasso, restlessly pacing the steaming deck of The Northern Prince . . . eager to be off to his South American jungles.

In Sasha'se party this trip are Dr. Henry M. Kalvin, the Brooklyn physician and surgeon, who makes a hobby of lassoing wild animals; Percy S. Straus, Jr., son of the local department store tycoon, who last year sought adventure in the Arctic; and George Scheuren, Chicago financier and sportsman.

The party will make port at Rio, go from there to Santos by train, and then beat their way by horseback and foot into jaguarland.

* * *

Doctor Kalvin, a merry fellow, with twinkling eyes but a firm steady hand, confides that he hopes to bring-'em-back-alive a real, roaring jaguar. He already has a mountain lion and a bobcat to his credit.

"If I get a jaguar, I'm going to present it to Al Smith for his Central Park zoo," he whispers secretively.

Sasha still is pacing the deck and squinting at the sun. It's plain to be seen the jungle guide, hunter and lecturer, is impatient to be on his way. His stay in the United States this time has been a long one. Not only did he lecture from coast to coast, but in Hollywood, helped Frank Buck to make "Jungle Menace." After all, a jungle man can stand just so much civilization and make-believe, he explains.

The "All ashore" warning is cried for the last time. We dive for the gangplank that will carry us back into the stifling bustle of the West Fifties along the North river. Sasha's voice booms out behind us: "Will see you in October." From nearly any one else headed into "green hell" to catch jungle cats on a spear as they leap for your throat, that might sound like bravado . . . but not from Sasha. We will see him in October if some juggernaut in the jungles of Manhattan doesn't catch us asleep in a traffic lane.

* * *

Trivia: Jack Dempsey has installed a ring on the roof of his Eighth avenue beanery and invites all the neighborhood kids up to take lessons in the manly art. Imagine getting your pointers on leather-pushing from the "Manasso Mauler" himself . . . And do the urchins from the sidewalks of New York love it. With Babe Ruth only does Jack Dempsey share the distinction of remaining youth's popular hero longer than any others of our time.

Not even the swelter of summer deters Dr. Henry Templeton Smith, Actress Helen Menken's husband, from pursuit of his favorite food . . . chili. It is a passion the "Doc" brought with him from his native Texas.

The next strike to make the public prints may be that of Hollywood housewives. So exasperating has been the servant problem in the movie colony of late that the hausfraus are planning to close their haciendas and do a sitdown with the whole family at restaurants and hotel grills.

With his recent flight on the air as "Hamlet" Burgess Meredith beat out by three years the prognosticators who predicted he would be doing the Bard's Gloomy Dane by 1940.

A trapdoor spider has been known to lie at its door three months, waiting for a victim.

News Behind The News

BY H. R. BAUKHAGE

Copyright, 1937, by the North American Newspaper Alliance, Inc.

Washington, July 27.—Governor Winship, when he sails back to his post in Puerto Rico Thursday will carry in his pocket a plan, so far carefully guarded from the eyes of the public. If he goes through with it, the charms of Uncle Sam's somewhat obstreperous ward in the Antilles may become a rival of Malibu and Miami.

According to the blue-print, the insular government spend some $300,000 a year fo rthe next two years on tourist lure. It is presumed by the few who know the details that the island Littoral would be converted into another palm-covered bathing beach with a bathing beauty under every palm.

Anyhow, the governor expects to have the services of a publicity expert who glorified the sirens of Florida and made the bathing suit the second thing a tourist looks at in any resort ad.

—LEVIATHAN'S NEW JOB—

Into the beguiling picture of luxurious leisure that is to be Puerto Rico, there will sail a famous ship—none other than the storied Leviathan, now tethered to a Hoboken dock by rusty hawsers and to the United States government by a heavy mortgage.

If the special three-weeks' survey now under way shows her to be satisfactory, the Leviathan is about to add to the many roles she has already played as mistress of the seas; as the Liner Vaterland before she was seized and made over into a troopship, then a luckless and expensive liner again under the American flag, a governmental white elephant, and now a sort of mortgaged "trade-in" for the new ship the International Mercantile Marine is pledged to build in her place.

It is understood Maritime Commissioner Kennedy's okeh has been given to transform the ship into a floating hotel, anchored as near the beach of San Juan as her deep draught will allow. Under these conditions, the United States would probably be the owner, while a hotel company operated her.

After using the Leviathan as a troopship to pack soldiers to France and bring them back, the government paid Germany $12,000,000 for the Leviathan. It cost about $8,000,000 to recondition her. Anyone who slept among her standees or messed on beans and slum in her great dining room, with the Kaiser's picture decorated with highly uncomplimentary references and smeared with tar, will understand.

She has carried (not too comfortably, as this writer can testify) more than 2,000 soldiers at one time, so there is room aboard for plenty of paying guests.

—SALT TO PAY—

There arises in connection with this attempt to sell Puerto Rican lure to the world, one pertinent question.

Are the charms of Puerto Rico worth their salt?

The people don't know it yet, but the way the proposition is to be paid is by a tax on salt. Since the island produces its own salt, the levy will be a domestic affair and not offensive to any American producers. Hence the protests are not expected to carry too much weight.

—SNAPPER SNAPPED—

In spite of the ruckus raised over the alleged breach of confidence by Representative Maury Maverick who, besides reporting what took place at the famous Jefferson Island party, bootlegged photographs to the press, it seems he has a rival.

The photographs of the gathering, which now have a real collector's value, are those said to have been taken by Representative Jennings Randolph of West Virginia. They display graphically the extent of the island hospitality.

The prize snap, however, was not taken by Mr. Randolph, but shows him in all his glory quite dominating the scene, although the President among others, is one of the group.

—HITTING MAIL ON HEAD—

The latest ruling of the post office department has given Chairman Kennedy of the maritime commission a few more knots to untie.

The postmaster general says that the United States mail must go on the fastest ships. Since our lineres can't compete for speed with boats like the Normandie and the Queen Mary, it means that foreign bottoms are tops as far as mail carrying goes.

The rule, the post office department says, isn't being enforced to the letter, but it's still quite a blow when Mr. Kennedy is spending millions in government money to shoot some extra pep into our own merchant marine. But business is business and the mails must go through.

Lyrics of Life

By Douglas Malloch

THE MORNING WORK

The morning work that's not begun
At morning, you will find, my son,
Is work that never does get done.

You may not think the time to sweep
Concerns, a lesson very deep,
But life is like a house you keep.

Age is to rest, and youth to learn,
The time between to save and earn,
And each must come in proper turn.

If now you scorn the student's page,
Then small your savings, poor your wage:
To rest in youth means toil in age.

I would not rest too early, son,
For none will prosper, not a one,
Unless his morning work is done.

The man who plants his soil in June
Will never have a harvest moon:
Life starts at morning, not at noon.

-:- Munising News -:-

Pioneer Association To Picnic August 15

Munising, July 27—A meeting of officers and members of the Alger County Pioneer association was held in the Wright building Monday evening for the purpose of perfecting arrangements for the annual picnic which will be held at Bay Furnace, Sunday, August 15.

An omission having been made in the election of officials at the previous meeting, Octave Perry was elected vice-chairman.

Reports of the secretary and treasurer were read and accepted. The reports showed an amount of $29.45 in the treasury with a few small accounts yet to meet. The Pioners expect to be in good financial standing after this year's picnic. During the past year debts have been paid and contributions of flowers made for two funerals.

It was decided that concessions for the sale of pop, ice cream, candy and sandwiches be given to the highest bidders with preference given to church organizations. The sale of beer will be under the direction of the organization.

Tickets of admission, entitling the holder to exchange the same at the grounds for a coupon book of equal value redeemable in trade to the amount of one dollar, will be issued and may be obtained from the secretary of the organization, Jack Sharkey.

Another meeting will be held in the Wright building Monday, August 2, to complete any arrangements that may have been overlooked.

In case of unfavorable weather on the 15th it is understood that the picnic will be postponed until the following Sunday, August 22.

MUNISING BRIEFS

Mr. and Mrs. Harvey Goodreau, of Seul Choix point spent the week-end visiting at the home of Mr. and Mrs. Gus Lavake.

Mr. and Mrs. Walter Meyland and a few friends spent the week-end in Maruette visiting friends.

Mr. and Mrs. Ed. Krajewski, Miss Elizabeth Dugas, Miss Marcella Schroeder, John Carr and Gilbert Dugas spent Sunday in Sault Ste. Marie.

Mr. and Mrs. L. H. Canaday, of Toledo, Ohio, spent the week end visiting at the home of Dr. and Mrs. Haldor Barnes.

Mr. and Mrs. Oliver Perrault and son Orville spent tthe week-end visiting Mrs. Perrault's sister, Mrs. Lenore Burge in Marquette.

Mr. and Mrs. Claude Raymond and son Gene, Mr. and Mrs. Robert Raymond, son Bobby and daughter Paula, of Escanaba visited over the week end at the home of Mr. and Mrs. Robert Wiekel.

Mrs. A. A. Goodreau and daughter Lucylle, and son Steven of St. Ignace, spent the week-end visiting at the home of Mr. and Mrs. Antoine Goodreau.

Mr. and Mrs. Fred Niberson of Detroit are visiting several days at the home of Mr. and Mrs. Robert Wiekel.

Mr. and Mrs. Wm. Jackson and sons spent the Sunday in Sault Ste. Marie.

George St. Martin accompanied by Mrs. Ray Hill and Mrs. Joseph Schroeder spent Tuesday in Marquette where they visited Mrs. George St. Martin, who is a patient at St. Mary's hospital.

Advertisement

Recapture Youthful Figure Or No Pay

Now science has developed a new harmless method of quickly removing fat. Your overweight condition is caused by the body failing to develop sufficient energy to consume the fatty excess. This is remedied by the harmless SILF FORmula prescribed by doctors which must quickly reduce your excess weight or your money immediately refunded. Eat what you like, enjoy a new life of pleasure. Buy a box of SILF today at Mead's Drug Co.

Horseshoe Experts Come To Munising

Munising, July 27—World's champion trick and fancy horseshoe pitchers, Mr. and Mrs. Guy Zimmerman, will give an exhibition of horseshoe pitching August 7th on the Munising playgrounds at 8 o'clock. The couple will give an exhibition in which they will feature stunts which they have performed in news reels, and at vaudevilles and fairs. The exhibition will include ringing stakes hidden by a blanket, pitching through a hoop and making ringers, lighting a match with a pitched shoe at 40 feet and putting it out with another, ringing the legs on a chair on which the wife is sitting and other stunts which require skill to perform.

The exhibit, sponsored by the Munising Athletic Association, is free and anyone and everyone is invited to attend. Mr. and Mrs. Zimmerman will play all challengers.

Building the Log Rolling Tank

—Daily Press Photo

Workmen are now busily engaged in the construction of a huge tank for the staging of the world's championship log rolling tournament at the Upper Peninsula State Fairgrounds August 13 to 15.

Materials for the tank were furnished by Upper Peninsula lumbermen, to whom the tournament is dedicated. Lumbermen who are sponsoring the event are: Bay de Noquet company, Nahma; Birds Eye Veneer company, Diamond Pole and Piling company, Escanaba Paper company, Escanaba Veneer company, Escanaba; Ford Motor company, Iron Mountain; Northwestern Cooperage and Lumber company, Northwestern Veneer and Plywood Corporation, Gladstone; Northern Sawmill company, Sagola; McGillis and Gibbs, Gladstone; Sawyer-Stoll Timber company, Escanaba; I. Stephenson Co., Wells; Von Platen-Fox, Iron Mountain; J. W. Wells Lumber company, Menominee; Weidman Lumber company, Trout Creek; Wisconsin Land and Lumber company, Hermansville; Cleveland Cliffs Iron company, Negaunee; and Anderson Brothers, Rapid River.

H. W. Frier, assistant advertising manager of the Chicago and North Western railway, will come to Escanaba from Chicago Thursday to offer the railroad's cooperation in the promotion of the world's championship birling meet.

NEW FORESTRY OFFICES READY

Staff Moves from Legion Building to Modern Headquarters

Munising, July 27—The U. S. Forestry office here has a new home now for since completion of the new forestry office the local branch of the organization has moved its offices from the Legion club to its new headquarters which were recently constructed near the old ballgrounds.

There are four offices on the first floor of the new headquarters, the ranger's offices, the assistant ranger's, the fire dispatcher's, and the office of the clerk. There are two rooms on the upper floor which can be used for offices and for storing supplies. A fine building, the new offices have indirect lighting, a system by which inter-office calls may be made, and venetian blinds through which daylight entering the offices can be regulated. The building is heated through a hot air furnace. All wires for telephone and lights enter the building through underground cables so that no wiring is visible on the building's outside walls. Three telephone lines enter the building, one which is connected to the city lines and the other two which furnish direct contacts with Rapid River and Manistique and Au Train and Chatham. Flagstone steps lead into the building.

Ranger at the Munising office is Arthur Schaffer, Albert Morley is assistant ranger. George Seanor is chief clerk, Charles Brandt, Jr., requisition clerk and fire despatcher. Robert Putvin and Paula Goodrich are the stenographers.

Boy Scout Camp To Open Aug. 11

Munising, July 27—The annual encampment of Munising Boy Scouts will be held from August 11 to 21 at Reddy Lake under the direction of Scoutmaster Berwyn Anthony, who will be the camp director. Leonard Eide, camp director at last year's session, will be in charge of the scouting program for the ten day camping period.

No summer encampment will be held for the Girl Scouts at Reddy Lake this year because of lack of interest so three members of the local troop will go to Camp Minneyata with the Marquette Girl Scouts for a summer encampment period.

Mrs. Oas Funeral Services Today

Munising, July 27—Funeral services for Mrs. Albert Oas, 64, will be held from the family home tomorrow afternoon at 2 o'clock. A resident here for the last 28 years Mrs. Oas died in the Munising hospital yesterday noon from a several months illness.

Born Signe Windsand, May 17, 1873, in Stazanger, Norway, Mrs. Oas came to the United States with her parents in 1897, living in Ishpeming until 1904, and then going to Lansing before coming here in 1909. Her husband was prominent in the affairs of the Munising Tannery, serving as bookkeeper and manager, later becoming city clerk and is now cooperative weather observer with the United States weather bureau.

She leaves besides her husband, four sons, Frithjon, Edmund, Harold and Arnold, two daughters, Miss Brynhild, and Mrs. A. Olson. Eleven grandchildren also survive her, as well as a sister, Mrs. Able Newett, and a brother, Ditles Windsand, both of Ishpeming.

Pallbearers at the services at which Rev. Herbert Bjorkquist, pastor of the Eden Lutheran church will officiate, will be Geo. Sullivan, Carl Budtke, Adolph Bjornstad, Andrew Mitchell, Claude Pangborn, and Charles Everett, Jr. Burial will be made in Maple Grove cemetery.

Students Take Trip To Pictured Rocks

Munising, July 27—Ten students at the summer term of the Northern State Teachers college took the trip to the Pictured Rocks and Grand Island aboard the steam launch Ottowa Saturday. The trip, in charge of Professor George Butler, instructor in biology in the college, is one of the seven excursions made by students during the summer to various points of interest in the Upper Peninsula.

LABOR COUNCIL HEARS MANAGER

Bean Addresses Meeting; Plans Being Made for Labor Day

City Manager George E. Bean addressed the Escanaba Trades and Labor Council at its regular meeting at the North Star hall Monday evening.

Mr. Bean discussed the city financial condition, reviewed the various public improvement projects that have been carried on the past several months, and told of some of the future plans of the city administration.

Plans are already being made by the Escanaba Trades and Labor Council for the Labor Day celebration to be held in September. Fred Fisher was appointed general chairman of the celebration, and Charles Priester, vice chairman.

Other committees named are:

Speakers committee—C. N. Wood and Mayor Carl B. Johnson.

Soliciting—A. J. Nicholas and Edgar Nelson.

Publicity — Clifford Beaudin and Stanley St. Louis.

Parade—C. P. Titus, Harry Moreau, Ray LaPorte and Carol Douck.

General committee—Ed LeGault, Carl Richter, John Raymond, Albin Nelson, Charles Gallagher, Ray Gasman, Edwin Johnson, Joseph Beitzer and C. C. Strickland.

Bargains you want on Classified Page.

Former Escanaba Teacher Is Wed At Iron Mountain

Iron Mountain, Mich., July 27.—Cedar boughs formed the background for an improvised altar of cut flowers before which Helen B. Fesing daughter of George Fesing of Chassell, and Ernest A. Kuntze, son of W. T. Kuntze of Spokane, Wash., formerly of this city, exchanged their marriage vows. The ceremony, conducted at 3 o'clock yesterday afternoon at the home of the bride's father was in charge of the Rev. Brem, of Dubuque, Ia., former pastor of the Congregational church in Hancock.

The bride was given in marriage by her father.

The attendants were Miss Margaret Fesing, sister of the bride, and Chester A. Tretheway, of Iron Mountain.

The bride was charming in a floor length gown of mousseline de soie in St. James blue, with matching accessories, and carried an arm bouquet of white roses and delphinium. Her sister was gowned in embroidered cream colored lace over rose taffeta and carried pink roses and delphinium.

Dinner was served at the Douglas house to 28 guests, relatives and other friends of the bridal party. The center piece was a three-tier wedding cake surrounded by cut flowers. Tall green tapers were at each end of the table and shorter candles in crystal holders marked the places of the guests.

Mr. and Mrs. Kuntze left on a wedding trip through Minnesota and Wisconsin and will be at home at 1316 South Van Buren street, Green Bay, after August 1.

The bride, who is well known in this city, was graduated from Michigan State Teachers' college, Ypsilanti, and during the last year attended Columbia university. She formerly taught in the Escanaba city schools.

Mr. Kuntze attended Lawrence college in Appleton, Wis., and was graduated from Michigan Tech, at Houghton. He is employed in the engineering department of the Northern Paper Mills in Green Bay.

Among the out-of-town persons who attended the wedding were Mr. and Mrs. C. A. Tretheway, their daughter, Mary Ann, and Miss Vida Kuntze, of Iron Mountain.

St. Francis Hospital

Ralph Dinnocenzo, Gladstone, Route One, was admitted suffering from a leg fracture, received in a fall from a haystack.

Mrs. Rene LeFleur, Gladstone was admitted.

Joan Venne, Gladstone, had an operation for removal of tonsils.

Donald Meyette, 625 North 18th street, submitted to an operation for removal of tonsils.

Mrs. David Beauchamp, 1501 Washington avenue, is a surgical patient.

Mrs. Ed Frasher 322 North 11th, street, was admitted as a surgical patient.

Billie John Bosk, 1015½ First avenue north, submitted to an operation for removal of tonsils.

Edward Peterson, Flat Rock, was admitted for treatment.

Mildred Eugate, 1602 North 18th street, had an operation for removal of tonsils.

Patients dismissed are Mrs. William A. LeMire and baby, Frederick McGuigan, Christ Johnson, Ronald Olson, Mrs. Joseph Richer, Mrs. Ed Closs, John Cavadeas, Mrs. Thomas Beaton, Ronald LaChappelle.

Advertisement

Enjoys His Meals; Indigestion Gone

Mr. Reese Finds New Laxative-Tonic First to Help Him; Kidneys and Bowels Regulated in Natural Manner; Entire System Toned

"KruGon is the first medicine I have ever found to reach my awful case," said Mr. J. N. Reese, 605 Masterson St., Ft. Wayne, Indiana, "For five years I had been bothered continually with a stubborn bladder disorder which disturbed me so much at night I was unable to get a good nights sleep or rest. My stomach and bowels were not functioning properly either. All food I ate disagreed with me, indigestion followed every meal I ate and I gradually lost my appetite. It was so discouraging meeting with one failure after another until I became worried about my condition—but a short trial of KruGon soon changed all of that.

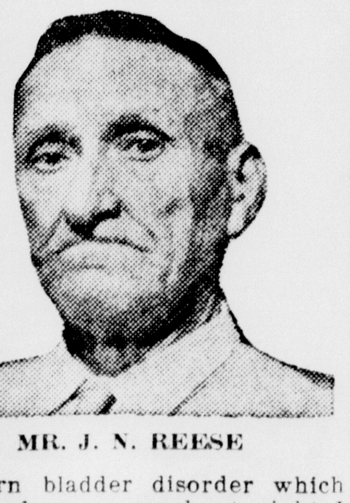

MR. J. N. REESE

"My entire system seemed to undergo a great change with the use of this new laxative-tonic formula," he continued, "My bowels were easily regulated and in a most natural manner. My stomach has improved until I can eat and enjoy my meals without those awful attacks of indigestion afterwards. I sleep better too and am rapidly regaining my strength and energy. I was bothered with stiff joints over my body from the excess poison in my system but all of that has been eliminated since I began this new KruGon. It is a pleasure to tell others about a medicine of such outstanding merit as this new KruGon."

KruGon is sold by West End Drug Store, 1221 Ludington St.

"I'll give you a FREE ESTIMATE for a complete, modern, warm air heating system *planned especially for YOU.*

"I'll prove to you how little it really costs for Kalamazoo GUARANTEED HEAT in every room—the most healthful, comfortable heat you've ever known.

"I'll show you how you can have it for only a few cents a day—3 years to pay.

"My FREE ESTIMATE to you will be the rock bottom FACTORY PRICE backed by the FACTORY GUARANTEE of a 37 year old company with 1,200,000 Satisfied Users."

Visit the Kalamazoo Factory Display Room—see Kalamazoo Furnace Quality for yourself. See also nearly 200 Styles and Sizes of Kalamazoo Heaters, Ranges, Furnaces. Come in today.

KALAMAZOO STOVE & FURNACE COMPANY
116 S. 11TH PHONE 507

Gas Stoves — Combination Electric, Coal and Wood — Coal and Wood — Coal and Wood — Heaters

"A Kalamazoo Direct to You"

We Clean and Repair All Makes of Furnaces

3 years to Pay

Congratulations, Plymouth on a Fine Slogan!

Add quality manufacture to quality materials . . . and the result, says Plymouth, is a great product. No manufacturing process today is more advanced, more precise, more controlled for quality, than that of Riverside tires. The finest rubber and cotton put into *any* first-quality tires are joined to *quality* construction. The result—a great tire! At a low price!

Liberal Trade-in. . Monthly Payment Plan

GUARANTEED in WRITING!
Wards guarantee every Riverside FIRST QUALITY TIRE to give satisfactory service *without limit* as to months or miles used.

Leatherette Wedge-Shaped Cushion. Large size ------ 49c
Leatherette Wedge-Shaped Cushion. Extra large size - 89c
Fibre Pad for Seat ------ 69c

Cool, Long-wearing Cloth
Seat Covers
Convenient Cap Style **1.49** Coupe

Protects seat upholstery most subject to wear! A low-priced cover that brightens your car.
2 or 4 dr. Sedans ------------ $3.49

Fiber and Cloth Covers
(Pictured at left.) Combine tailored smartness of cloth with waterproof fiber!
For Coupes **1.79** For 2 or 4 dr. Sedans **4.19**
(Wards fit any car including '37 models)

A Safe, "Bottom Price"
MOTOR OIL
15-20c a qt. quality! 100% pure naphthenic base! Dependable! 8 qt. sealed can **77c**
Supreme Oil, per quart ------- 19c
(Add 1c a qt. Fed. Tax)

100% Pure Penn Oil
Wards Standard Quality. 25-30c a qt. grade. From Penn Crudes Bulk Price ---------- **13¼c qt**
5-Quart Sealed Can ---------- 79c
8-Quart Sealed Can --------- $1.18
(Add 1c a qt. Federal Tax to above prices)

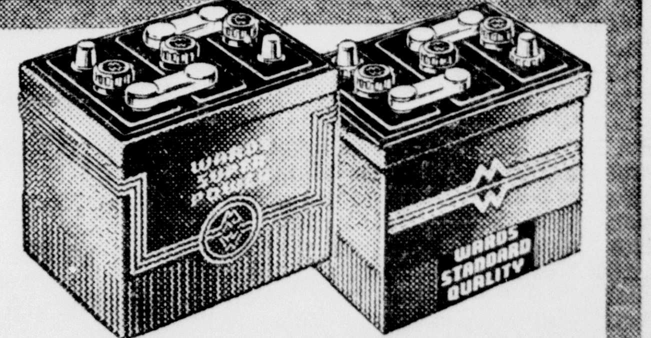

Backed by Wards LIBERAL
GUARANTEES!

Guaranteed 18 Months
39 full-size plates. One pc. leak-proof, durable case. For most cars. **4.95** Exch.
18-Month Battery for Ford V8 --- $5.25 Ex.

Guaranteed 36 Months
An entirely NEW battery! Increased power. Lightning-quick starts. **8.95** Exch.
36-Month Battery for Ford V8 --- $9.00 Ex.
Batteries for all cars—Proportionately low-priced.

MONTGOMERY WARD

1200 LUDINGTON STREET TELEPHONE 207

PERSONALS CLUB— FEATURES— **WOMAN'S PAGE** FASHIONS— ACTIVITIES— SOCIETY

—AMY BOLGER, Editor, Phone 692—

Berniece Gregory, Howard E. Sutliff Wed in Menominee

Of interest to many residents of Escanaba is the following account in the Menominee Herald-Leader of the wedding of Miss Berniece Gregory, daughter of W. B. Gregory of Menominee, and Howard E. Sutliff of Los Angeles, son of Mr. and Mrs. Frank A. Sutliff, also of Menominee, which took place on Saturday:

Wearing a redingote of white lace over white bridal satin, a long veil of white illusion adjusted to a coronet of orange blossoms, and carrying in her arms a shower of fragrant white roses and valley lilies, Miss Bereniece Gregory, only daughter of W. B. Gregory of 1508 State street, was married Saturday in her father's home to Howard E. Sutliff of Los Angeles, Calif., youngets son of Mr. and Mrs. Frank A. Sutliff of 604 Parmenter street.

The young people repeated their wedding vows at 4 p. m. after Rev. Robert H. Hannum in the presence of about one hundred guests which included relatives and friends.

The bride's choice for her maid of honor was Miss Mary Crawford of Cedar River, who wore a redingote of aquamarine blue lace over matching satin, a garland of pink rosebuds in her hair, and carried an armful of pink roses tied with pink satin ribbon.

Miss Mary Gregory served as her aunt's junior bridesmaid in a frock of yellow mousseline de soie over taffeta. She wore yellow flowers in her hair and carried a colonial bouquet of Pernet roses.

Young John Gregory, attired in white trousers and a dark coat, carried the wedding ring on a tiny white satin pillow.

Mr. Sutliff was attended by his elder brother, Lloyd A. Sutliff, of Saginaw, Mich.

To Reside in West

Mrs. Sutliff attended her son's wedding in a gown of Wallis blue flowered chiffon and wore a shoulder spray of gardenias.

Mrs. Edwin J. Perry played the wedding music and accompaniment for Mr. Perry, who sang "I Love You Truly" and "Deep in the Heart of Me."

After the couple had received the congratulations of their guests a buffet luncheon was served from a table decorated with pink roses and blue larkspur.

Mr. Sutliff and his bride left in the early evening for a week-end wedding trip. They returned to Menominee today to remain until late in the week when they will leave by motor for Los Angeles, Calif., to reside. For traveling Mrs. Sutliff wore an ensemble of pink crepe with pink and blue accessories. After the ceremony the bride's bouquet was placed on the grave of her mother in Riverside cemetery.

The bride of Saturday has taught in the Detroit public schools for the past several years. Her husband is a laboratory technician for the Metro-Goldwyn-Mayer studio in Los Angeles.

Out-of-Town Guests

Wedding guests from out of the city included the bride's grandmother, Mrs. Phoebe Waiteman of Osborn, Kas.; Mr. and Mrs. Theron Hill of Peiping, China; Mr. and Mrs. Lloyd A. Sutliff and their daughter, Virginia, of Saginaw; Mrs. R. H. Mantey and sons, Ronald and David, of Alma, Mich.; Mrs. A. L. Miller, Mrs. Charles Reiner, Miss Marion Cameron and Miss Nora Wilson of Detroit; Mrs. D. R. Landsborough, her son, David, and Mr. and Mrs. Charles Sanford of Midland, Mich.; Mr. and Mrs. Lafe Pugh of Muskegon, Mich.; Miss Lucille Franciscus of Seattle, Wash.; Mr. and Mrs. Robert Hutchinson, Mrs. C. W. Hutchinson of Milwaukee; Mrs. Eleanor Merriman of Sullivan, Ill.; Miss Amy Pascoe of Moline, Ill; Mrs. Jennie Dewey and Mrs. Harry Markham of Escanaba; Mr. and Mrs. Earl Crawford and Miss Mary Crawford of Cedar River; Dr. and Mrs. Edward Sawbridge of Stephenson; Mrs. H. R. Andrews and children, Mary and William, of Talbot; Mr. and Mrs. Vernon Wheeler of Flint, Mich.; Mr. and Mrs. Thomas H. Thompson of Menasha; and Mrs. John Hudson of Milwaukee.

Sportster Is Ideal for Warm Mid-Summer Days

BY MARIAN MARTIN

PATTERN 9367

"Hail to the great outdoors" with the lovable, tubbale little shirtwaist frock that is destined to be "ace-high" for mid-season and Fall wear! You can cut, fit and stitch Pattern 9367 in no time at all, for the well-tailored lines are the easiest in all the world to fit together, and it's just the frock for beginners to start with! The well-fitted shoulder, open-at-the-throat collar, action back, and gored skirt with extra fullness both front and back, make this frock ideal for all your active outdoor sports. Wear it when playing tennis, golfing, walking or discover its joys as a business frock. College and school girl will love it, too. Ideal in tie silk, shantung or bright cotton. Complete Diagrammed Marian Martin Sew Chart included.

Pattern 9367 may be ordered only in misses' and women's sizes 14, 16, 18, 20, 32, 34, 36, 38, 40 and 42. Size 16 requires 3¾ yards 36 inch fabric.

Send **FIFTEEN CENTS** in coins or stamps ((coins preferred) for **EACH MARIAN MARTIN** pattern. Be sure to write plainly your **SIZE, NAME, ADDRESS,** and **STYLE NUMBER.**

Hurry! Hurry! Hurry! Be first to order a copy of our **NEW MARIAN MARTIN PATTERN BOOK!** Be first to discover the easy making of summery afternoon frocks, free-for-action play clothes, and alludingly lovely evening fashions. There are styles for every-one—Mother, the Bride, 'Teens and Twenties, Juniors and Kiddies. Fabric tips, too, as well as many a slenderizing design. Don't miss this fashion parade of easy-to-make patterns. **ORDER YOUR COPY TODAY! BOOK FIFTEEN CENTS. PATTERN FIFTEEN CENTS. TWENTY-FIVE CENTS FOR BOTH WHEN ORDERED TOGETHER.**

Send your order to The Daily Press Pattern Department, 232 W. 18th St., New York, N. Y.

-:- Social-Club -:-

Young People's Meeting

The Young People's society of Calvary Baptist church will hold its monthly social meeting Friday evening at the church, beginning at 8 o'clock. Refreshments will be served. The public is invited to attend.

* * *

Social at Rapid River

The Congregational Ladies' Aid of Rapid River will entertain at an ice cream social Thursday evening on the grounds of the home of Mrs. H. A. Harris. Serving will begin at 7 o'clock. Everyone is invited to attend.

* * *

North Escanaba Aid

The Ladies' Aid of North Escanaba will meet at the chapel Thursday afternoon at 3 o'clock. Mrs. John Martinson and Mrs. Eric Peterson will be hostesses. A cordial invitation is extended to all members and their friends.

* * *

Lawn Social Tonight

The Young People's society of the Norwegian Danish Lutheran church will entertain at an ice cream social this evening on the grounds of the church. The funds will be used to send delegates to the Bible camp at Lake Noquebay, Wis. The public is invited to attend.

All members of the society interested in attending the Bible camp are requested to meet at the church at 7:30 o'clock Thursday evening.

* * *

Salem Aid Meeting

The Ladies' Aid of Salem Evangelical Lutheran church is meeting this afternon at 2:30 o'clock in the parlors of the church. Hostesses are Mrs. Henry Ottensman, Mrs. Ed Louis and Mrs. Adolph Paul.

Silk culture was first introduced into the United States in 1737 in Connecticut.

"Summer Special"
on 7½ cu. ft. Deluxe
Hotpoint
REFRIGERATOR

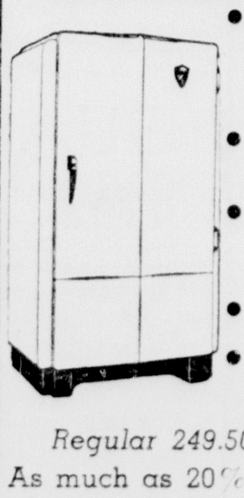

- Vacuum sealed Thrift-master Unit
- Stream-lined All-steel cabinet
- Stainless steel Speed Freezer
- Gliding, Shelves
- 5 Years' Performance Guarantee

Regular 249.50 Value!
As much as 20% allowance on your old box! Only 10 available at this special saving! Come in—Phone in.
HOME SUPPLY CO.
920 Ludington St. Phone 644

Bull's-eye in New Sport-style Target

Mrs. A. W. Walker, of Washington, one of the champion skeet shooters in the country, wears a practical and flattering shooting jacket at championship tournament. Of palest beige gabardine, it has narrow lapels, pleated back and a quilted shoulder pad. Notice the tabs to keep the pockets from sagging when filled with shells. Mrs. Walker's simple sports dress is of blue chambray, and the hat is navy felt.

Theatres

THE DELFT

Jean Muir, who won her first screen fame in the role of a country girl (that was in "As the Earth Turns," several years ago), appears again in such a role in a melodrama of the South called "White Bondage," which opens at the Delft theatre today

This is a far different sort of a picture, however. The earlier photoplay was a tender romance. "White Bondage" is a melodramatic tale of the conditions which surround the lives of the "share croppers" in remote regions of Dixie—those who grow and pick the cotton for absentee landlords, and who subsist solely upon credit extended to them by general stores owned by these lords of the land.

Miss Muir plays the granddaughter of one of these share-croppers. Gordon Oliver, whose ascent toward the heights has been swift in Warner Bros. pictures, is her leading man.

Thistles are preferred by camels in place of hay or grass.

REFRIGERATOR NOTE

The family of four or five requires a refrigerator with at least six cubic feet of space. Seven cubic feet is even better. When selecting a refrigerator choose one large enough to store fruits and vegetables as well as meats, and dairy products.

The earth wobbles on its axis, because it is not a perfect sphere.

Beauty Specials
Genuine Eugene Croquinole Permanent
$4.50
Other Waves
$2.50 and up
End Curls $1.50
All work done by expert operators
Open Evenings by Appointment
Dorothy May Beauty Shoppe
918 Ludington Phone 1244
Dorothy May Gundry, Mgr.

Personal News

Mr. and Mrs. Leslie French, Jr., and daughter, Joan, of Bismarck, N. D., are guests at the home of Mr. and Mrs. Leslie French, 600 South Tenth street.

Mr. and Mrs. Craig Lawrence left Tuesday for their home in Des Moines, Iowa, following a visit with relatives here. Their two sons, Tommy and Bobby, are remaining in Escanaba with their grandparents until later in the summer.

Nevin Reynolds is il at his home, 501 First avenue south, suffering from a severe cold.

Mrs. Gladys Stevens and daughter, Doris, have returned to their home in Superior, Wis., following a three weeks' visit with their mother, Mrs. J. Manning at the E. H. Gibbs residence, 617 South 12th street.

Mr. and Mrs. Arthur T. Bolt and children, Marilyn and Tommy, who have been vacationing in Escanaba and at the Gus Sanders cottage on Little Bay de Noquet near Schaawee Lake, are leaving today on their return to Maywood, Ill. Mr. Bolt will spend the remainder of the summer at Northwestern university where he is taking special work for his master's degree.

Miss Irene Richards and her brother, Raymond, have left for Buffalo, N. Y., for a three weeks' visit with relatives.

Bernard Steede, Robert Vannberg and Howard Peterson, Jr., have returned from a week's outing at the Boy Scout camp near Ishpeming.

Mrs. D. D. McClellan has returned from Marquette where she visited with her sons, Archie and William McClellan.

Mr. and Mrs. Clyde Sommers of Racine, Wis., are visiting for a week at the home of Mrs. Sommers' mother, Mrs. T. Campbell, 208 South 18th street. Mrs. Sommers is the former Beatrice Campbell.

Mr. and Mrs. William Speers, Mrs. Speers the former Mae Peterson of this city, have arrived here for a visit at the Raymond Taylor and Juel Lee homes.

Miss Irene White, formerly of Escanaba, is visiting with Mr. and Mrs. Dolor LaBlanc and other relatives in the city.

Miss Ina Widell of Long Beach, Calif., is here for a vacation visit at the home of her mother, Mrs. Ida Widell.

Mr. and Mrs. Ward Sullivan have returned to Neenah, Wis., following a few days' visit with relatives and friends here.

Mr. and Mrs. Ralph Johnson and daughter, Joyce Ann, of Royal Oak, Mich., are spending a few weeks here with Mrs. Johnson's parents, Mr. and Mrs. Clifford Beaudin. Mrs. Johnson is the former Bernice Beaudin of this city.

Miss Dorothy Hemes has returned to Neenah, Wis., following a visit here at the home of her parents, Mr. and Mrs. Math Hemes, 611 South 13th street.

Mrs. Samuel Goldstein of Minneapolis, who has been staying at the Arthur Peterson home, 1216 First avenue south, has gone to Gladstone to visit at the Ackley home, 1122 Wisconsin avenue. Mrs. Goldstein is a former resident of Gladstone.

It's having memorials erected to a fellow before he's really dead that makes things strange. —Harold E. Crawford, Cleveland, O., reported killed in action during the World War.

New...a
Cream Deodorant
which safely
Stops Perspiration

1. Cannot rot dresses—cannot irritate skin.
2. No waiting to dry.
3. Can be used after shaving.
4. Instantly stops perspiration 1 to 3 days—removes odor from perspiration.
5. A pure, white, greaseless, stainless vanishing cream.

ARRID
39¢ a jar at drug and dept. stores

Independent Order Of Foresters Will Hold Joint Picnic

Menominee and Escanaba members of the Independent Order of Foresters will hold a joint picnic Sunday, August 1, at Weils state park, on M-35.

J. F. Lewandowsky, of Detroit, High Supreme Secretary of the order in Michigan, and Mrs. Lewandowsky will be guests at the picnic, and the visiting officer will be the principal speaker on the picnic program.

Entertainment will include games and contests, swimming and bathing and other outdoor amusements.

All members and their families are cordially invited to attend. Families will provide their own basket lunches. Light refreshments will be served at the park.

Twilight League Matches Tonight

The usual Wednesday Twilight League matches for women of the Highland Golf club will be played this evening. Matches will start as early as possible and a lunch will be served, following them, at the clubhouse.

I love the boys here, but I would rather be in Texas fishing. —Vice President John N. Garner in Washington.

EXTRA ORDINARY SPECIAL
End Curls
Reg. $2 Value
$1
Jeanne Fay Permanent
A smart wave at a bargain price. Regular $5 value $2.50
Green - Glo Beauty Shoppe
Mildred Truckey, prop.
1320 Ludington — Phone 637
Open evenings by app.

The Footwear EVENT OF THE SEASON!
OUR SEMI-ANNUAL
Clearance
ENTIRE STOCK SPRING AND SUMMER
SHOES AT DRASTICALLY REDUCED PRICES

One lot of Sample Shoes, choice of recent Summer styles. Values to $6.50 while they last $2.45

One lot of KEDETTES closing out now at $1.49

One lot Women's Whites All sizes, choice at 95c

One Lot of Women's Whites Wide variety of popular styles, choice $1.95

One lot of new Sport and Dress Shoes choice now at $2.95

One lot of Women's Dress Footwear in whites and colors, ties, straps, pumps and sandals. Values to $8.75, closing out at $3.95

Red Cross and Peacock Summer Styles for Women
Values to $8.75 in Dress and Sport numbers, while they last, only $4.95

White Cleaners, pkg. 9c, 3 for 25c
Lavida White Cleaner, reg. value 25c; 2 for 30c
Comfy Slippers, new paisley patterns, hard soles and padded soles, pair $1.39
Men's White Oxfords, Edgerton make, values to $5.50, now $3.95
Values to $6.50, now .. $4.95
Values to $4.45, now .. $2.95

Men's Golf Oxfords, $5 values, now $3.95
Men's Union made Police Shoes with durable sole and steel arch supports, $6.00 value, now $4.95
One lot of Men's black and brown calf oxfords, always seasonable styles, values to $5, while they last... $2.95

Sale Starts TODAY 9 A. M.
No Exchanges • No Refunds • No Approvals
FILLION'S
UPPER MICHIGAN'S FINEST SHOE STORE

SERVE LIED'S MILK

With Every Summer Meal
Cooling, Refreshing, Healthful . . . It's the Perfect Summer Drink!

Too hot to eat? Nonsense! You can prepare meals for the hottest days that will have the children scraping the bottoms of their plates . . . that will have friend husband coming back for a second helping!

How? It's simple enough! Build your meals around milk! Prepare light dishes that require plenty of milk and serve with tall, icy glasses of delicious Lied's milk! Milk supplies nearly every known type of nourishment that your body needs. And Lied's milk is extra rich, extra delicious. It has that farm-fresh flavor that makes every meal something to look forward to!

To Start Lied's Home Delivery
Phone
Escanaba, 453
Gladstone, 300-W

A Full Cup of Cream in Every Quart

State Political Gossip

Likelihood Arises That Legislature May Give Murphy's Program Slight Attention; Threaten Special Sessions in September, December

(By Guy H. Jenkins.)
(In Grand Rapids Press)

Lansing — While much may happen when the legislature reconvenes for final adjournment Thursday and Friday some capitol observers would not be surprised in the least if Gov. Murphy's tentative program received scant consideration.

The governor apparently has his heart set on the enactment of a civil service law that will not be susceptible to Republican harpooning. The $18,000,000 deficit which the spend-thrift legislature left him is another matter of some concern to the chief executive.

He does not go for the labor relations bill that finally was enacted. The section that prohibits workmen from one plant assisting in the picketing of another is objectionable to him.

The governor has taken the position, however, that unless there is a reasonable approval of his program he will summon the legislature in special session in September and again in December, if he finds it necessary.

Speaker George R. Schroeder is the authority for the statement that Gov. Murphy and the legislature can choose between two civil service bills, the one the house of representatives passed or the senate bill with a referendum provision for submission to the people at the general election in November, 1938.

MILEAGE LURE AROUSES ATTENTION OF SOLONS.

"It's either one or the other," is the way Schroeder puts it.

Since the movement got under way for a full attendance at the final adjournment sessions, Schroeder has been busy personally contacting the house members to act on bills that were left dangling in the air when the session adjourned June 25.

Some of the members are a little short of funds. Most of them have drawn their 1937 salaries. But when the assurance was given the governor would call a special session following final adjournment at noon Friday, that was a different story.

A special session means the members will receive mileage for attending. The constitution allows 10 cents a mile traveling expense for the round trip. For upper peninsula members that means upward of $100, which will pay room rent and board for several days.

It is understood that until the mileage fee was used as a lure, the requested return to the capitol for two or three days' work found little enthusiasm.

"USE TAX" ONE THAT WON'T BE SO EASY TO COLLECT.

If Gov. Murphy asks the legislature for more money with which to balance the budget, he no doubt will arouse considerable hostility.

In the regular session new taxes were snubbed by both houses. When it became evident the legislature would run wild in appropriating extra millions for social security an effort was made to amend the sales tax law to include a manufacturing tax, gross income tax, etc., but to no avail.

The "use tax" bill finally was passed but if the state expects to collect taxes on purchases made by citizens in other states human nature must be remade. By no stretch of the imagination can one believe that Mrs. Jones, after a New York shopping tour, will call the sales tax division and in her sweetest voice say to Draper Allen, managing director:

"Mr. Allen, I have just purchased several inexpensive dresses and a winter coat or two, and would like to remit the taxes. How much do I owe this great commonwealth of Michigan?"

First, Mr. Allen probably would faint. Upon recovering, he probably would find it necessary to call some subordinate to figure the amount, he would be so surprised.

Gov. Murphy was given authority by the legislature to fit appropriations to income. So far he has vetoed the Morley bill that would have appropriated $2,000,000 annually for maintenance of county highways and some minor appropriations.

Without new taxes he may have a difficult problem balancing the budget unless he gets out the big blue pencil and goes to work.

CIVIL SERVICE ISSUE CERTAINLY NOT NEW.

A search of the records shows that civil service has had an important part in political deliberations for many years.

Here is a section from the platform adopted at the Republican national convention meeting in Chicago, June 21, 1888:

"The men who abandoned the Republican party in 1884, and continue to adhere to the Democratic party, have deserted not only the cause of honest government, of sound finance, of freedom, of purity of the ballot, but especially have deserted the cause of reform in the civil service.

"We will not fail to keep our pledge because they have broken theirs or because their candidate has broken his. We, therefore, repeat our declaration of 1884, to wit:

"The reform of civil service, auspiciously begun under the Republican administration, should be completed by the further extension of the reform system already established by law to all grades of the service to which it is applicable.

"The spirit and purpose of the reform should be observed in all executive appointments and all laws at variance with the object of existing reform legislation should be repealed, to the end that the dangers to free institutions that lurk in the power of official patronage may be wisely and effectively avoided."

FIRST REPUBLICAN RALLY IS STARTED FOR BAY CITY.

Plans are under way for a statewide Republican conference to take place in Bay City, Sept. 17 and 18. It is being staged on Constitution day, and the first announcement issued on the subject takes full advantage of the situation.

"Government of the People" first greets the reader's eye.

Organizations sponsoring the conference are the Republican Women's Federation of Michigan, Michigan Federation of Young Republicans, Michigan Service Men's league and Michigan League of Republican Clubs.

The Bay City gathering is billed as the opening gun of the 1938 campaign, and lists among the speakers Senator Arthur H. Vandenberg of Grand Rapids and Congressman Dewey Short of Missouri. Michigan Republican congressmen have announced they will be present.

Yachts to Present Venetian Night Spectacle

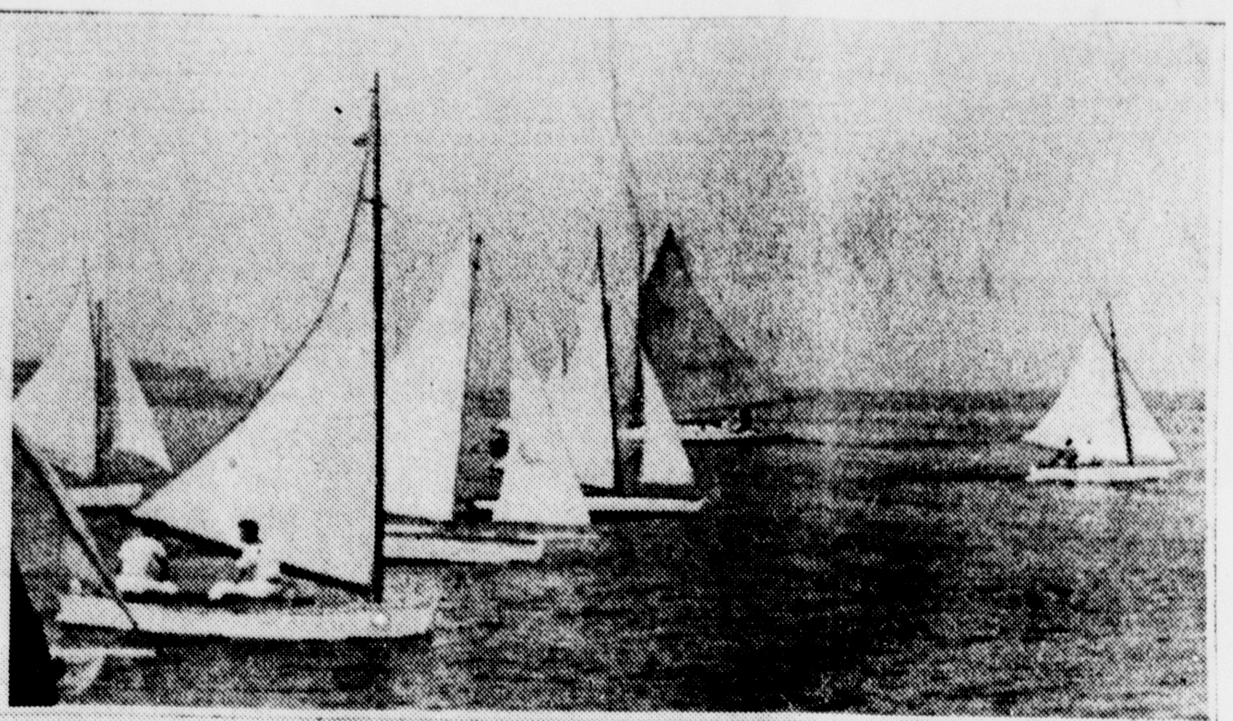

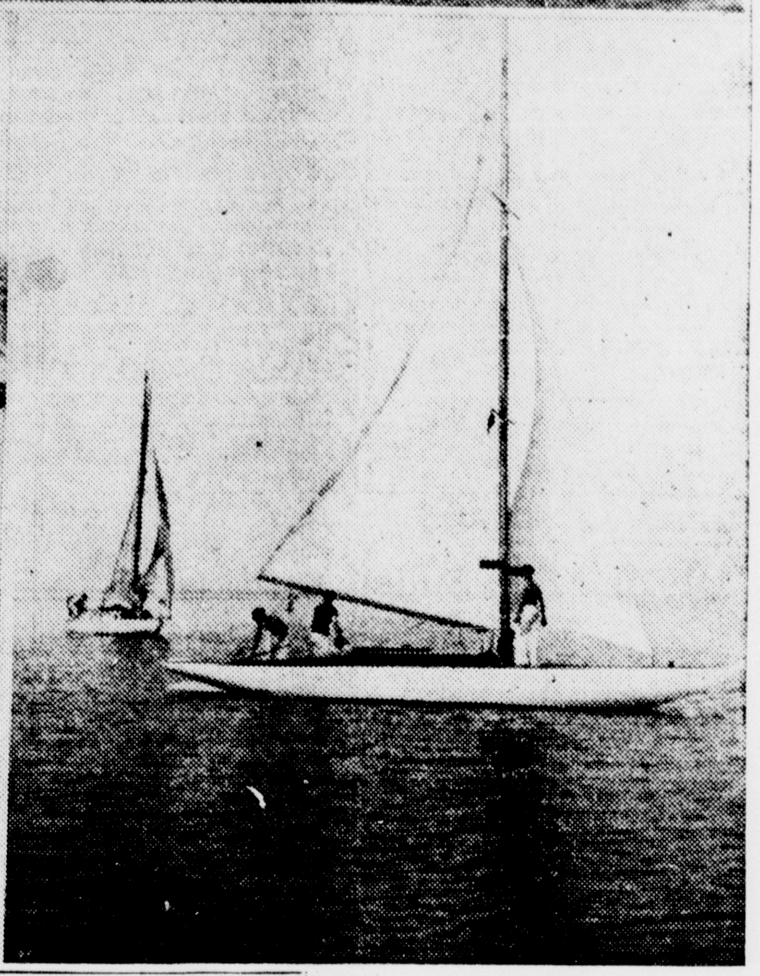

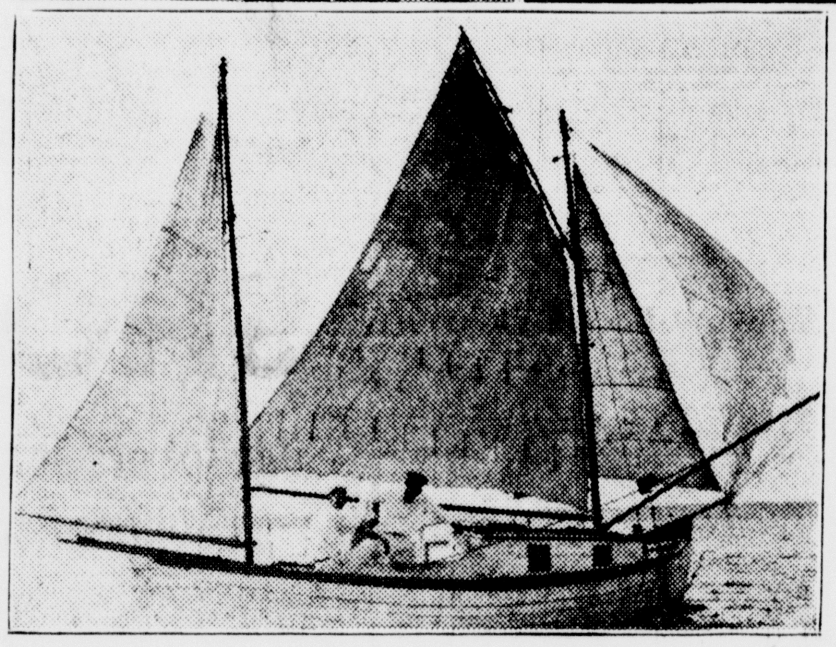

The Escanaba Yacht Club fleet, a part of which is pictured above, will present its annual Venetian Night spectacle as a part of the yacht basin dedication program to beheld tonight at the harbor. Fireworks displays from boats cruising about the harbor and from the sand island will mark the end of the day's activities, which will include formal dedication ceremonies, a concert by the municipal band, a barbecue luncheon on sand island for visiting yachtsmen and sailing races both morning and afternoon. Above (top) are some of the craft in the small sailing boat fleet, while below (second row) are the Escamaid, Sandra II and Oslo and (third row) Sandra I and Charlann.

Station WLS Features Escanaba on Program

Escanaba received much valuable publicity on the "Midwest on Parade" radio program broadcast from Station WLS, Chicago, yesterday noon.

In addition to the announcer's reading about 1,000 words concerning Escanaba and its tourist attractions, the WLS orchestra played Mayor Carl B. Johnson's favorite song. A message from the Escanaba Chamber of Commerce also was broadcast.

The lengthy announcement concerning Escanaba was as follows:

Today the Midwest on Parade takes us to vacation land and of the many delightful spots which might be chosen in the northland with its cool nights, lakes and forests, we visit today—Escanaba, Michigan, located on Michigan's Upper Peninsula on Little Bay de Noc. Escanaba is a thriving industrial city in a vacation setting and any description of it is likely to wax eloquent from the opportunities for good times to be had at Escanaba and in Delta county of which Escanaba is the county seat.

First of all, there is the matter of climate! The average summer temperature for Escanaba and vicinity is about 66 degrees which comes under the general heading of "cool."

Escanaba takes its name from the Indian word "Eskonabang" which, in the language of the Ojibways, means "Land of the Red Buck." Back in the 70's deer migrated every year to Deerfield, Illinois and in the fall the Indians of the territory came to Escanaba to watch at the so called "deer fences" to make their kill of venison as the deer passed through on their annual fall migration to the south.

Iron Ore and Lumber

There have been two principal factors in the development of Escanaba—iron ore and lumber, and now a third factor is entering into Escanaba's industrial life—tourists. Escanaba was once famed as the iron port of the world and although other cities now handle a greater portion of the upper peninsula's iron output, Escanaba still is an important ore shipping center. During the navigation season, the big ore boats carrying 12,000 tons, visit Escanaba each day and carry ore shipments to Gary, River Rouge, Cleveland and other industrial centers. This same harbor which once accommodated perhaps more ore boats than any other on the lake, today is equally famous as a harbor for yachtsmen. Accommodations for yachting today are practically on a par with its ore shipment. This change is significant of Escanaba's growing importance as a recreation center.

The forest land around Escanaba is famous for its birdseye maple and much of this maple is brought to Escanaba where it is converted into birdseye veneer, so if you have furniture, radio sets or interior decoration of any kind in birdseye maple, the chances are very good that it came from Escanaba.

State Fair and Birling

One event which draws visitors from all over the Upper Peninsula is the Upper Peninsula State Fair held in Escanaba August 10 to 15. This is the climax of the agricultural activities on the Upper Peninsula and exhibits of livestock, other agricultural products, horse racing, 4-H club exhibits and entertainment of all kinds, are included in this fair.

One of the big attractions of the fair will be the revival of the world's championship Log Rolling Tournament. This type of contest has its legendary origin in the Paul Bunyan tales—and its real origin as a sport which developed from the daily work of the lumberjacks. Probably you're familiar with the general idea: two lumber jacks get on the same log in the water. The log is about 14 feet long and 19 or 20 inches in diameter. Both of them wear spiked shoes—and standing at opposite ends of the log they spin it, stop it, jump up and down on it and do everything possible to throw each other off.

Some of these log birlers are so skillful that a single contest may run as long as a baseball game. The record is supposed to be held by a contest that ran two hours and 45 minutes and finally ended in a draw; neither man could get the other one off the log without going into the water himself.

That's the sort of contest which is being revived in the Upper Peninsula State Fair this summer, August 13, 14 and 15.

Smelt Jamboree

But surpassing all other events in its excitement and attendance is the annual smelt fishing jamboree centering around Escanaba, usually about the first week in April. During the spring spawning run, smelt from the lake run up the rivers to the Upper Peninsula and thousands of sportsmen visit Escanaba equipped with nets and catch smelt by the hundreds of thousands. The silvery smelt are shipped by the ton to markets during the spring season and we folks here at WLS have very fond recollections of some fine smelt dinners which we have had as a result of the generosity of some of our friends in Escanaba. Probably the only thing that's more fun than eating them is to catch them your self, and during the smelt run there is a gay carnival spirit among the smelt fishermen. Later in the season fishermen make good catches of trout, bass, pike and pickerel in the streams and lakes in the Hiawatha National Forest country to the northwest. And bass and pike fishing attract many to the head of Little Bay de Noquet.

Another attraction of Escanaba and vicinity is the fact that hayfever sufferers find relief from the pollen of ragweed, golden rod and other plants which cause hayfever and which is unknown in that far north country; so Escanaba holds many attractions for the summer vacationer. There are four railroads which will take you to Escanaba and it is located on U. S. Highway 41, which is the longest north and south highway, at the intersection of this road with U. S. Highway No. 2. If you prefer to fly, you will find an excellent municipal airport.

Try a Classified Ad today. Call 693

NORTH WESTERN RETIRES GIBBS

Conductor Has Been 55 Years in Service of Railroad

E. H. Gibbs, senior conductor of the Peninsula division of the Chicago and North Western railway, has been retired after 55 years and two months service out of Escanaba, effective July 3.

Mr. Gibbs started as water boy May 1, 1882, was promoted to brakeman Sept. 1, 1882, and to conductor Sept. 5, 1887, and for the past 14 years has been engaged in passenger service, out of Escanaba.

He resides at 617 South Twelfth street.

CRASH KILLS TWO

Ionia, (AP)—Percy Robinson, 35, Ionia, died Monday, second victim of a Sunday car crash in which Mrs. Maybell Chapman, Detroit school teacher, was killed.

Oysters remain males for six weeks after reaching maturing, and then change to females for the breeding season.

Firestone Auto Supply & Service Stores
J. H. Fawcett, Mgr.
913 Ludington Phone 1097

Listen to the Voice of Firestone, Monday evenings, over N. B. C. Red Network

Snowy Textile Crop.

HORIZONTAL

1 Important plant pictured here.
7 Its fiber is also called ——.
11 Cow's cry.
12 Era.
15 Sheltered place.
16 To obtain.
17 Shrewd.
19 Moccasin.
21 Upon.
22 Encountered.
23 Sailor.
25 Northeast.
26 To notch.
27 Onager.
28 To scatter.
30 Spread of an arch.
32 Before Christ.
33 To touch.
35 Not as old.
36 Ratite bird.
37 Part of a window.
38 Note in scale.
39 Biscuit.
40 To attempt.
42 Half an em.
43 Above.
45 Sorrowful.
47 Like.
48 Door rug.
50 Maxims.
55 Beer.
56 Spigot.
58 Pertaining to lore.
59 Mineral spring.
60 It yields the most important —— product.
61 Its —— are large.

Answer to Previous Puzzle

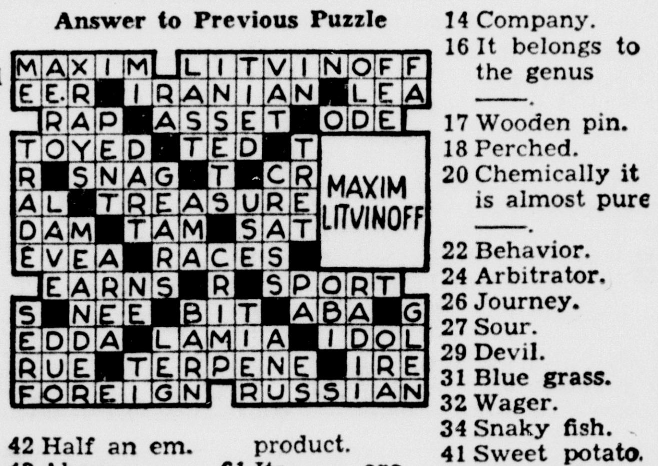

VERTICAL

2 Foretoken.
3 Child.
4 Toward.
5 Tidy.
6 Its fruits are called ——.
7 To close.
8 Morindin dye.
9 Energy.
10 Thin.
13 Pair.
14 Company.
16 It belongs to the genus ——.
17 Wooden pin.
18 Perched.
20 Chemically it is almost pure ——.
22 Behavior.
24 Arbitrator.
26 Journey.
27 Sour.
29 Devil.
31 Blue grass.
32 Wager.
34 Snaky fish.
41 Sweet potato.
44 Crown of the head.
46 Puppet.
47 Pertaining to wings.
49 Assessment.
51 Pedal digit.
52 Transposed.
53 Elf's child.
54 Measure of cloth.
55 Monkey.
57 Point.
59 Southwest.

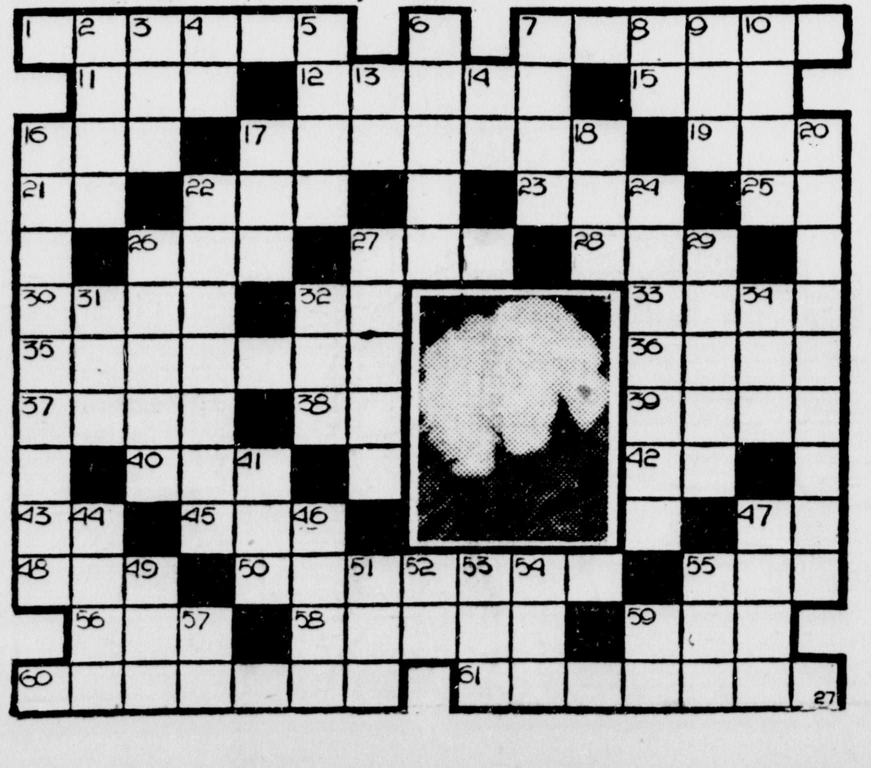

Help Those Aching Feet

Nothing is more important to your summer comfort than the proper care of the feet. Neglect or abuse of the feet often entails serious consequences. Experts agree that most foot troubles could be prevented by using reasonable care in the selection of hose and shoes, or could be corrected before much damage has been done by following simple, common sense instructions such as are found in this timely service booklet. It is prepared by foot specialists, and it is illustrated. Correct your foot troubles. Why suffer? Send for your copy today. Enclose ten cents to cover cost and handling.

Use This Coupon

The Escanaba Daily Press
Information Bureau,
Frederic J. Haskin, Director,
Washington, D. C.

I enclose herewith TEN CENTS in coin (carefully wrapped in paper) for a copy of the booklet CARE OF THE FEET.

Name ______________________
Street ______________________
City ______________________

(Mail to Washington, D. C.)

Prior to the ice age, Yosemite valley was a V-shaped canyon more than 2000 feet deep, but glaciers ground it into a broad U-shaped valley.

OBITUARY

MRS. ALMA WIBERG

Funeral services for Mrs. Alma Wiberg, 57, of Stephenson, mother of Mrs. Walter DuPont of this city, who died Saturday night at the M. & M. hospital, Marinette, were held Tuesday afternoon at 1:30 o'clock at the family home and at 2 o'clock at the Methodist Episcopal church in Stephenson. Rev. Knute Sarcreid read the service.

Burial was in Stephenson cemetery.

Mrs. Wiberg was born at Daggett, August 29, 1879 and spent her early life there. Later she moved to Stephenson, residing there until her death.

Surviving are four children, Leonard, Harold and Myrtle Wiberg, of Stephenson and Mrs. DuPont of Escanaba; three sisters, Mrs. Conrad Anderson of Stephenson; Mrs. Peter Johnson of Menominee; and Mrs. John Brandt of Chicago; three brothers, Algot and Edward Cederquist of Rockford, Ill., and Harry of Daggett; and one grandchild.

MRS. CATHERINE RYAN

The body of Mrs. Catherine Fleming Ryan, former resident of Escanaba, who died in Milwaukee Saturday, was brought to this city Tuesday afternoon and taken to the Allo funeral home where it is resting in state until the funeral hour. Services will be held at St. Patrick's church, the Very Rev. Fr. Thomas A. Kennedy officiating, Thursday morning at 9 o'clock, and burial will be in St. Joseph's cemetery.

JOHN H. KIDD

The body of John H. Kidd, who passed away Monday evening, will rest in state in the chapel of the Allo funeral home beginning this evening. Funeral services will be held at St. Joseph's church Friday morning at 9 o'clock, Rev. Fr. Edward Leary, O. F. M., officiating and burial will be in St. Joseph's cemetery.

MRS. RANGHILD SUDMARK

Final rites for Mrs. Ranghild Sudmark, aged resident of Stonington, will be held this afternoon at 1:30 o'clock at the family residence to which the body was removed from the Anderson funeral home Tuesday afternoon, and at 2 o'clock at Trinity Lutheran church. Rev. Knute Knutsen will officiate. Burial will be in the family lot in Lakewood cemetery, Stonington.

New WPA Choral Club Meets Today

The first meeting of the WPA Choral club will be held at the Recreation building today at 3 o'clock. Any girls between the ages of 10 and 15 wishing to join the club are requested to be at the Recreation building, corner First avenue south and 11th street, this afternoon. There is no charge to belong to the club. This project, sponsored by the recreation program, is under the direction of William Dupont.

BIG DANCE
Finnish-American-Scandinavian
Riento Hall, Rock
Thursday, July 29th
Music By
TURPEINEN-SYRJALA ORCHESTRA
from New York City

PUBLIC NOTICE
In order to complete
REMODELLING ACTIVITIES
Our Store Will Be Closed All Day Thursday
See Thursday's Daily Press for Announcement of Our Opening Sale commencing Friday, July 30th.
F. W. Woolworth Co.

Bills--Bills--Bills
Don't let them spoil your summer — with worry — Let us pay them for you.
Monthly Payments as low as $6.95 per month on a $100 loan.
Borrow on your own signature and security — No co-signers required.
Quick, Courteous, Confidential Service.
Liberty Loan Corp.
815 Ludington St., Escanaba Phone 1253

YOU Are Losing Money . .
On furniture and other household articles which you are not using. Cash in on them through the For Sale column of the Want-Ad Section.

A For Sale Ad Costs as Little as
35c
Just Phone
693
Ask for Adtaker

Behind The Scenes

By Rodney Dutcher

Washington.—Herbert Hoover stayed in New York on his last visit far longer than any but his closest friends supposed.

Holding forth as an elder statesman of the Republican party, he conducted a long series of conferences with party leaders from various states at his tower apartment at the Waldorf. Hoover sought support for an early convention of somewhere between 2,000 and 12,000 party leaders which would develop a conservative Republican policy and at the same time re-establish his own power and prestige.

Ex-Gov. Alf Landon of Kansas completely spoiled the whole party by flatly refusing to attend any such convention.

This was the latest episode in a Landon-Hoover feud which began, perhaps, when Hoover made his speech at the last Republican convention, and the Landon leaders suspected he was trying to snatch the nomination from under their noses.

During the campaign Hoover made two speeches. Landon didn't want him to make any. Landon didn't even want to see Hoover after the nomination and didn't, until Roy Roberts of the Kansas City Star persuaded him. Landon felt Hoover was bad medicine for the party and Hoover felt insulted at his attitude.

Landon has always been more or less sympathetic to much of the New Deal, although some of his advisers led him away from such positions in the campaign.

He would like a coalition of voters representing Democratic leaders of the anti-court plan fight. He refers to Burt Wheeler as "that great liberal senator." Hoover is more conservative than Landon and frowns on the coalition idea, believing the Republicans should slam regularly at the New Deal.

More may be heard from this feud. Hoover can exert control over a conservative majority of his party's national committee.

* * *

The Leisurely Manner

At a tea-time party here, Senator Ryan Duffy of Wisconsin became fond of the broad southern accent of Mrs. Frank Bane, wife of the executive director of the Social Security Board, who comes from Lynchburg, Va.

They were discussing cocktail mixtures and Mrs. Bane had drawled out the three-letter word gin.

"Mrs. Bane," said Duffy in admiration, "you're the first person I ever knew who could make a two-syllable word of 'gin'."

"Senator," she replied, "I'm probably the first person you ever knew who didn't hurry through it."

* * *

When Did Berry Resign?

It is true that Senator George Berry of Tennessee has resigned as president of Labor's Nonpartisan League, but it is not quite clear when the event occurred.

The league is the beginning of a possible sometime Labor party. C. I. O. leaders John Lewis and Sidney Hillman put Berry in charge of it because he was president of the A. F. of L.'s Pressmen's Union, and would take away some of the C. I. O. flavor. The league was very active and in some states obviously effective during the last campaign.

Berry was appointed a senator May 6 to fill a vacancy. A week or two later Lewis and Hillman went into conference with him. They suggested in a nice way that it might be better not to have a Democratic senator as head of an organization whose very name insisted on its nonpartisanship.

They left with the impression that Berry would announce his resignation or write a letter about it within the next day or two.

Time marched on, with no word from Senator Berry. It was two months before any inkling of his resignation leaked out. Meanwhile, league funds had become depleted. The league's three strongest supporting unions, led by Lewis, Hillman and David Dubinsky, failed to kick in.

Senator Berry had to dig into his own pockets. Finally he gave up. The squeeze play had worked. Presumably there will be more money soon in the league till, since one hears reports of an early, vigorous organizing campaign.

As to Senator Berry's delay in actually getting out of the league after the May meeting, few who know Berry believe he has no presidential ambitions. Failing that, he might take the vice presidency, which he has sought for years.

No successor to Berry has been chosen. E. L. Oliver, executive vice president, has assumed charge of national league headquarters here.

SIDE GLANCES

By George Clark

"Only the very best people stop at this hotel, but look at the quality of these towels! Hardly worth taking home."

ANITA LOOS'

Saratoga

SERIALIZED BY MITZI CUMMINGS

CHAPTER XI

Tip O'Brien after the tenth person had asked him the same question said he felt like the information booth at Grand Central station, with one difference. He hadn't any information. All that Duke had told him was to cancel his reservation on the racing special.

"Of course he'll show up at Miami," he said. "Whyever wouldn't he ?Lots of other trains besides this one. And what's the matter with you, Fritzie, looking as if you were at a funeral?"

Fritzie who was holding her faithful Kiffie by one hand, placed the other on Tip's shoulder and pushed him out into the corridor where they could not be overheard.

"You don't need to hold anything back from Kiffie and me," she said. "I was wondering—he's taken an awful walloping this season. If he's wiped out—well speak up Kiffie. It was your idea as much as mine, for once."

'Don't seem he could help knowing anybody would stake him, who had a pile," said Kiffie. "I would have even when I was jealous of him—and now when I ain't any more, I'd go the limit for him."

"He's out a plenty," said Tip. "And I think his being absent without leave as you might say, has something to do with it. But only temporary, of course—he said he was taking a flyer in futures—nothing else. But I'll bank on Duke turning up, and smiling while he turns."

Rosetta was knitting when Carol returned to the compartment, opened her bag and took out her papers to work on her percentages.

"Where'd you go, honey," she asked.

"I just walked through the other cars," said Carol. "I saw some one get on who looked like a friend of mine I knew in London and I thought I'd surprise her. But I was mistaken."

"I thought I saw some one who looked like Mr. Duke," said Rosetta.

Carol did not answer.

"Don't you think it mighty strange, honey," asked the unabashed Rosetta, "his disappearing without a word?"

"Who has disappeared? I haven't missed anybody—seems to me the whole crowd of hoodlums is present and accounted for."

"Mr. Kiffmeyer is smiling all over that face of his," said Rosetta. " 'Cause he ain't with Fritzie. As if Mr. Duke cared for her! We know he don't, don't we?

"I not only do not know anything about Mr. Bradley's affections," said Carol coldly. "I am not interested. And as for you, Rosetta, why don't you try minding your own business for a while?"

"Certainly, Miss Carol. That's just what I'm doing."

"Another thing—I wish you'd stop that everlasting knitting. The click of the needles gets on my nerves. Suppose you step along and make friends with the porter—you're getting behind your schedule, seems to me. I want to be alone with my figures."

She waited until Rosetta had closed the door behind her, before laying down her pencil.

Where had Duke gone? Was he ill? Was he broke? Was he—

She shook herself. What had come over her? What concern of hers was it? She didn't wish him any harm, but she hoped she'd never see him again. She rang the bell. When the porter knocked she asked him to send Rosetta to her at once. She was bending over her papers, pencil inhand, when Rosetta came in.

"What do you mean staying out there so long?" she demanded angrily. "Get in your corner and go back to your knitting. Why do you think I brought you along, except to have you look after me?"

So Rosetta knit and Carol filled sheet after sheet of paper. But, still the figures seemed to mean nothing.

As the train pulled into the station at Miami, Rosetta looking out the window, gasped.

"What on earth's the matter with you," asked Carol.

"I swear to goodness I saw Mr. Madison just now," Rosetta answered.

"Don't be silly, Rosetta. He's in California."

"Well, has he got a twin maybe that I never heard tell of? 'Cause that man was his spittin' image."

Carol, fumbling in her purse for money for the porter, did not answer.

Rosetta clutched her by the arm as they stepped from the car tothe station platform.

"Are you sure, Miss Carol? Cause—

A man was hurrying toward them, arms outstretched.

"Carol, Carol," he called.

She reached for Rosetta's arm to steady herself.

"Hartley!" she gasped. "Why aren't you in California? What are you doing here?"

Then she drew her breath sharply. Just behind him was Duke.

"Aren't you glad to see me, darling?" asked Hartley, taking both her hands.

"What are you doing here?" she demanded.

"Just decided I must see you, dear. Perhaps I shouldn't have surprised you like this, but Duke and I thought—"

"Oh yes, Mr. Bradley! What pray, has he to do with our affairs?"

"Always glad to be of assistance to my friends," said Duke gaily. "You know I told you—"

"I know what you told me and what I told you," she began in a hard voice then stopped.

Hartley looked at her anxiously. H ewas thinking that Duke had not exaggerated. There was something decidedly wrong with her, or she would not act in this strange fashion. He was deeply disappointed too. He had thought she would be glad to see him. Instead, she seemed angry. He felt a hand on his arm. It reminded him of something.

"Carol," he said, "let me present Dr. Beard. Dr. Beard, this is Miss Clayton."

Carol nodded an acknowledgment of the introduction, but she did not speak.

"Dr. Beard just happened to be coming down," said Hartley in explanation. "And I wanted him to meet you. I'm glad of the chance that's thrown us together. You look tired and seem nervous. I think I'll ask him to look you over."

"I'm perfectly all right," said Carol. "Let's get out of here—if you'll just help round up my luggage, I'll be grateful."

Duke had come close to her and asked in a low tone if she hadn't forgotten something — he'd thought she would tell Madison she was glad to see him.

Suddenly Carol threw her arms around Hartley and kissed him.

"Oh darling," she said. "Why didn't you come sooner?"

The doctor was watching her with keen interest. Hartley beamed. He was still worried, but at least she was glad to see him. Duke stepped up to Rosetta.

"Say," he said. "She's acting queerer than I expected, even. What's the matter with her anyway—do you know?"

"If you don't know, Mr. Duke," she said, "I'm not the one to tell you."

Carol knows that her opponent Duke, has beaten her in this move of the game but she is determined not to let him know it. Can Hartley persuade her to forget the horses and go ahead with the wedding? Or has Carol some other reason for putting it off. Don't miss tomorrow's thrilling installment.

(To Be Continued)

Stonington News

Stonington, Mich.—The Luther League of Bethel Lutheran Church are having an outing at Lagoon Beach on Friday evening July 30.

An invitation is extended the Rapid River League to be guests that evening. The program will he presented by the visiting League and refreshments will be served by the local League. A large crowd is desired. The program will be given at 8 o'clock and refreshments will be served following the program.

In case of rain the meeting will be held at the church.

Lil' Abner

By Al Capp

Myra North, Special Nurse

By Thompson and Coll

Boots and Her Buddies

By Martin

Wash Tubbs

By Crane

Freckles and His Friends

By Blosser

Out Our Way

By Williams

Our Boarding House

with Major Hoople

KEN L. GUNDERMAN MANAGER

MANISTIQUE

PHONE 155 HACKENBRACH BLDG.

DYNAMITE CASE AIRED IN COURT

Clarence Thomas Bound Over After Hearing Here Tuesday

Clarence Thomas, of Germfask, was bound over to circuit court on a charge of dynamiting a bass lake for the purpose of catching fish after a preliminary hearing was held in justice court here yesterday afternoon.

Five witnesses were paraded to the witness stand, all of whom testified they heard two explosions of dynamite at Sunken lake, Seney township, on the morning of July 4.

Mrs. Helen Losey, one of a party of picnickers at Sunken lake on July 4, provided the most damaging testimony against Thomas when she disclosed that she saw Thomas throw the dynamite into the lake. Her husband, Lewis Losey, had previously testified that he saw Thomas carrying the dynamite and that he, Losey, had warned Thomas against tossing the explosive into the water

Tilford Burton, another member of the outing party, testified that he was in swimming and that he was warned to get out of the water. He further testified that shortly after he had reached shore he heard two muffled explosions and that the water was being churned up from the force of the blasts.

Others who testified for the people at the preliminary examination were Mrs. Burton and Henry Kelly. Both testified that they heard the explosions but did not know who had thrown the dynamite into the lake.

Acting upon constitutional privilege, Thomas declined to testify in his own behalf.

Sunken lake is a small lake, well stocked with large mouth black bass. From the investigation made by Conservation Officer Bert Furst, it is indicated that the dynamite blasts probably did not raise any of the fish to the top of the water, but it is assumed that the fish instead dropped to the bottom of the lake and were covered with silt.

The defendant was bound over to circuit court and his bond of $500 was continued.

Air Tour Passes Over Manistique

A cavalcade of air tourists participating in the Michigan Air Tour passed over Manistique yesterday, enroute from Blaney to Escanaba. The air tour stopped at Blaney for noon luncheon and later proceeded to Escanaba, for an overnight stop.

Mrs. M. Viergever of Algonac, Mich., Mr. and Mrs. John Viergever of Clawson, Mich., and daughters Margo and Bethanne, and Mrs. Blanche Viergever of Chicago are guests at the homes of Mr. and Mrs. John Hewitt and Mr. and Mrs. John Girvin, Jr.

FOR SALE
Tame Raspberries, Black or Red
$2.50 per crate
Wm. Stewart Farm
12 Miles East of Manistique

FOR SALE CHEAP
Piano and Banjo
Inquire Press Office
Manistique

CARD OF THANKS

We wish to take this means of expressing our heartfelt gratitude to all our kind neighbors and friends who assisted us at the time of the death of our beloved wife and mother, Mrs. Harriet Wilson. We particularly wish to thank those who sent offerings, those who donated the use of their cars and all those who assisted us in any way. These acts of kindness will never be forgotten.

Mr. Peter Wilson and Family

Morton Funeral Home
Phone 24
Ambulance Service
Geo. Morton

DANCING
Tonight
At
MERO'S
OLD TIME DANCE
THURSDAY
Music By
Buddy Rogers' Orch.

CITY BRIEFS

Mr. and Mrs. Ray Joyner and daughter Alma returned to their home in Lombard, Ill. after spending a week here visiting with Mr. and Mrs. Alex Richards.

Miss Pauline Carstenson, R. N., of the Presbyterian hospital of New York City is visiting with her parents, Mr. and Mrs. C. Carstenson, 321 North Houghton avenue.

Mr. and Mrs. William Sipe of Detroit are visiting at the Louis Crosby home on Deer street.

John Eaman returned Sunday evening to his home in Marquette after spending the past month with his uncle and aunt, Mr. and Mrs. Ray Lanier. He was accompanied home by his mother, Mrs. Eaman who motored here Sunday and spent the day at the Lanier home.

Mr. and Mrs. Roy Molmberg and son Dickie returned today from Ashland, Wis., where they spent several days visiting with relatives.

Mrs. Chambliss left last evening for her home in San Francisco after spending several weeks at the home of her parents, Mr. and Mrs. Gus Swanson, South Second street. Her daughter, Alice Louise will remain for a longer visit.

Mr. and Mrs. Fred Stephens and daughter Jean left yesterday for their home in Kalamazoo after visiting at the John Stephens home on North Houghton avenue for the past week.

Mrs. Robert Shampine of Pontiac arrived Sunday for a visit at the Walter Burdette home, Park avenue.

Miss Ruth Peterson returned Monday from a two weeks vacation spent in Milwaukee and Detroit.

Mrs. John Wilson returned yesterday to her home in Kalamazoo after visiting here with her daughters, Mrs. Leonard Males and Mrs. Earl Jewett.

Dr. and Mrs. E. A. Rettke left today for Grand Rapids where they will spend the remainder of the week attending the National Chiropractic convention.

Mrs. Lawrence Larson returned Sunday from Munising where she spent a week visiting with relatives. Mr. and Mrs. A. W. Cockram motored there to meet her.

Little Miss Dolores Weber returned Sunday to her home in Newberry after spending the past two weeks visiting her aunt Mrs. Peter Masick and cousin Maurice.

CHANGES MADE IN K-C GROUPS

Manistique Council Is Assigned to New District

It is announced this week by George R. Matthews who has been District Deputy of District No. 5, Knights of Columbus of Michigan the past four years that a change has been made in the districts and that Manistique Council now has been assigned to the district comprised of Escanaba, Ishpeming and Marquette, with James J. Frenn of Escanaba as district deputy.

This change has been under consideration by the State Council for several years due to the geographical proximity of the Councils in the group. Manistique is in a better position to enjoy inter-council activity with her neighbors to the west, especially with Escanaba a distance of only sixty miles as compared with one hundred and twenty to the Soo.

Sault Ste. Marie Council has been assigned a position in a new district comprised of that Council, St. Ignace and Petoskey, with James A. Henderson, Past Grand Knight of Sault Ste. Marie, as district deputy.

Installation of officers of the local council is scheduled to take place on Sept. 13, District Deputy Frenn of Escanaba and his installation team in charge.

The White House originally was painted white to hide the marks of fire on the walls, which were all that remained standing after the British had burned it in 1814.

Classified Ads cost little but do a big job.

DANCING
At
Brown's, Curtis
The Aristocratic Club of the North
Every Night
Admission 25c Per Person
FISH FRY EVERY FRIDAY

Dance Tonight
AT THE
PINES
Music by Swing Kings Orchestra
No Admission, No Cover Chg.
LIQUOR, BEER, WINE AND SANDWICHES

DEADLINE NEAR FOR 'STICKERS'

Half Year Plates To Be Inoperative After Saturday

Saturday, July 31, is the last day half year auto licenses are operative in Michigan and all owners of vehicles operating on "stickers" must purchase 1937 plates by the end of this week or remove their cars from the highways.

Many automobile owners have not yet purchased 1937 plates but have operated their cars with half year licenses, or stickers used in connection with their last year's plates. Unless many of these motorists report at the branch office of the secretary of state, located in the Gardner Hotel in Manistique, in the next day or so, a last minute rush is anticipated with the possibility that many motorists will be unable to get their plates before the deadline.

Owners of passenger automobiles bearing the half year stickers must bring their certificates of title with them to obtain 1937 plates and owners of commercial vehicles must bring both their title certificates and the receipt stub given them when they purchased the stickers.

The cost of securing license plates for the second half of the year is the same as the cost of purchasing the half year stickers during the first six months. This is figured at 17 1-2 cents for each hundred pounds the vehicle weighs, the total cost for full year plates being 35 cents per hundredweight.

No extension of Saturday's deadline for operating motor vehicles on half year's license stickers is anticipated as the department of state placed the license plates on sale at half price the first of July, giving motorists a full month to get their second half plates.

Communication

Denies Complicity

Escanaba Daily Press
Dear Editor:

I would like to make this statement through your paper, that I was not Orville Roemer's accomplice the night he cut and seized the copper cable from the Soo Edison Company's sub-station, at Manistique, as Wednesdays press seemed to indicate; which caused damage to the Soo Edison equipment at Sault Ste. Marie.

The copper he sold previous to this incident, giving me part of the proceeds, was wire he claimed he found buried but which I later learned was part of a ground wire.

Not being guilty I felt free to act as people's witness on this case.

Signed:
Maurice Masick.

Knife Wound Fatal In Detroit Fight

Detroit, July 26 (AP)—An unidentified man was fatally wounded with a ten-inch knife in a street fight here today.

Police arrested a man booked as Jack Adams, a chef. Police said Adams told them he was beaten by two men and that he defended himself.

Room or House For Rent? Use the Classified page for results.

Prefers Mother to $500,000

Elaine Harnett, 9, will have the love of her mother and baby brother to compensate her the rest of her life for the loss of a $500,000 inheritance, she indicated as this affectionate picture of the three was made in Chicago after the girl's decision. She chose living with her mother, Mrs. Veronica Harnett, and her brother, Bobby, 3, rather than with her grandmother, who offered to make her heiress to the half-million-dollar estate.

BRIEFLY TOLD

United Workers—The United Workers will meet tonight at 8 o'clock at the Workers hall, Riverside. All members are urged to attend.

* * *

Norwegian Lutheran Ladies Aid—The Norwegian Lutheran Ladies Aid will meet Wednesday, July 28, at the home of Mrs. Chris Drevdahl on Arbutus avenue.

* * *

Methodist Church—The board of trustees of the Methodist church will meet this evening at 8 o'clock. Every member is urged to attend as important business is to be transacted.

* * *

Methodist Ladies' Aid—The Methodist Ladies' Aid will sponsor a church supper to which the public is invited to attend on Wednesday, August 4, in the church basement.

* * *

Bake Sale—The Women's society of the Presbyterian church will hold a bake sale August 7 at Weber and Vaughan's store.

STORM CAUSES MUCH DAMAGE

Wind Uproots Trees in County; Telephone Wires Broken

A strong wind, which followed in the wake of a two day rain, caused considerable damage in Manistique and Schoolcraft county Monday before it subsided Monday evening.

Trees were uprooted by the wind, signboards knocked down and many telephone lines were temporarily decommissioned. The wind was so strong Monday afternoon that efforts to erect the big tent of the Seils-Sterling circus resulted only in large rips in the tent fabric. The matinee performance of the circus finally was cancelled entirely but the wind subsided sufficiently to permit the evening performance. The canvas top, however, was not erected even for the night performance and some of the high wire and aerial acts were cancelled because of the wind. Circus fans shivered, despite their topcoats, while they sat through the night show.

Rapid River News

Family Reunion

Rapid River, Mich. — Last Thursday evening, July 22, the Cavill family held a family reunion and picnic at the Rapid River Falls, north of here. A picnic supper was served at six-thirty followed by a social evening.

Those present included: Mr. and Mrs. George Birch and son Charles of Detroit; Mr. and Mrs. J. C. Cavill and son Jack and daughter Helen of Ashland, Wisconsin; Mr. and Mrs. O'Neil D'Amour, son Junior and daughter Stella Madeline, Mr. and Mrs. Lawrence Lavelle and children all of Gladstone; Mr. and Mrs. K. C. Scott and children, and Mr. and Mrs. Fred Cavill and children of Rapid River.

New Baseball Field

For a number of years it has been necessary for the Rapid River, baseball team to use the Masonville, ball field, because the local diamond was not in proper condition, but this year, the town board in cooperation with the ball club officials, have made it possible for a new field to be prepared on the South side of town, on the point between the Rapid and Tacoosh rivers. For the past week trucks have been hauling clay for the infield, and local men have been at work getting it into shape for the home game next week. The outfield is being cleared of all rough spots, that have been, in the past, a handicap to players here. When it is completed, it is expected to be a much better field than the one at Masonville, and a lot handier for practice sessions.

Personals

Mr. and Mrs. H. K. Cavill and baby spent Sunday at the Fred Cavill home in Rapid River.

Miss Dorothea Donleavy of Marquette, spent the weekend at the Frank Gravelle home here.

Mr. and Mrs. Stauber and children of Boise, Idaho, who have been visiting at the home of Mr. and Mrs. Maurice Fickes last week, left Sunday for their home.

G. M. Johnson, who has been visiting here with his brother, George Shorey, returned Saturday to his home in Waterloo, Iowa.

J. C. Cavill and son Jack of Ashland, Wisconsin, returned to their home Friday night, following a weeks visit with relatives here and in Gladstone.

Mr. and Mrs. Lloyd Belland of Providence, Rhode Island, who have been visiting here for the past three weeks, left Tuesday morning for their home. They planned to stop off at McKeesport, Pennsylvania, to visit with Neil Belland who is employed there. They will be accompanied on their return trip by Miss Mary Gravelle, sister of Mrs. Belland who will remain in Providence, for an indefinite length of time.

Mrs. J. C. Cavill, who visited here last week has returned to Newberry, where she has been spending a short vacation with her sister, Mrs. William McMann.

Mrs. Robert McPherson visited in Garden, Sunday with her parents Mr. and Mrs. William Winters.

Word was received here Saturday of the birth of a son, named Robert Lawrence, to Mr. and Mrs. Robert Hamilton, formerly of this place. Mr. and Mrs. Hamilton now reside in Detroit.

Mr. and Mrs. L. E. Scott have returned from a two weeks vacation in Pontiac, where they visited with relatives and friends.

Miss Rosella Lewin of Chicago, is spending a weeks vacation at the Buchman home in Rapid River.

Mrs. Evertt Eubrick of Port Huron, is visiting here with Mrs. Wilma Eubrick.

Mr. and Mrs. Lloyd Venton of Pontiac, are spending two weeks in Rapid River, visiting friends and relatives.

Miss Helen Kirch left last week for Ann Arbor, for a two weeks visit with her brother, Arnold Kirch, and family.

Mr. and Mrs. P. A. Peterson and son Malcolm returned Sunday from a two weeks tour. Points of interest on their trip included, Washington D. C., Niagra Falls, Mt. Vernon, Vermont, and on into Canada.

Mr. and Mrs. Frank Gerlach spent the weekend at their home in Rapid River. Mr. Gerlach is employed at Turin.

Bob Graham of St. Ignace, was a Sunday guest of Clarence Nygren at the Frank Nygren home.

Miss Hildur Oberg visited with the Axel Smiths in Iron Mountain, last Sunday.

Mrs. Alvina Carlson, Misses Edythe May Johnson, and Alyce Holmgren, attended the Lutheran Bible School at Fortune Lake, Wednesday and Thursday of last week. Mrs. Carson, accompanied by her brother, Clarence Nygren returned Saturday for the weekend activities. They were accompanied by Miss Margaret Oberg.

Mr. and Mrs. Olov Pearson and sons returned Sunday from a motor trip around through Wisconsin, Minnesota, and Illinois, and up through lower Michigan.

Mrs. L. R. Cavill is expected to arrive from Senica, Illinois, this week to visit with relatives here and in Perkins.

TOM BOLGER MANAGER

GLADSTONE

PHONE 32 RIALTO BLDG.

LOCAL STRIKE COMES TO END

Agreement Reached; Robbins Employes Back to Work Today

The strike of Robbins Flooring company employes ended yesterday morning with the signing of a union contract with Local No. 9 of the Chamber of Labor of North America.

The walkout was voted last Friday night and since that time the main entrance of the plant has been picketed.

Negotiations toward settlement were started Monday and yesterday morning an agreement was reached between Paul Abendroth, vice president and general manager of the local industry, and representatives of the employes.

The contract provides for a closed shop, seniority rights, and improved working, safety and sanitary conditions.

Employes and their wives yesterday afternoon staged a celebration at the mill.

Operations at the plant will resume this morning.

CITY BRIEFS

Mr. and Mrs. Armand Ducheney, 819 Montana avenue, are the parents of a daughter, Marlyn Marie, born Monday.

Miss June Waterhouse is returning from Chicago for a visit at the home of her parents, Mr. and Mrs. E. H. Waterhouse, Minnesota avenue.

Rev. and Mrs. M. Satterberg left yesterday for Garner, Mass., where the pastor has accepted a new charge.

Mrs. Karl Miller and son Karl Edward of Flint are visiting at the home of Mrs. Miller's parents, Mr. and Mrs. Ed Miller, 1312 Delta avenue.

Mr. and Mrs. Sam Fredeen of Ontonagon visited yesterday with Mr. and Mrs. Helmer Blomquist enroute to Manistique.

Mrs. Mae Krueger and Mrs. W. J. Mottel visited yesterday with relatives at Marinette.

Mrs. Walfred Saari and children and Mrs. Dick Martin of Marquette visited yesterday at the Joseph Devet home at Kipling.

Ed Miller, Louis Louis and H. Martin enjoyed a weekend fishing trip at Munising.

Case Postponed

Menominee.—Harold Eiseman, Marinette, charged with manslaughter after his car killed Joseph Jozwiak, a picket, at the strike-bound Lloyd Manufacturing company plant July 6, will have his case held over and will not be tried in the Menominee county term of circuit court that opened yesterday, according to Prosecutor F. Earl Lanthier.

Eiseman at liberty on bond, will not be arraigned in the July term now in progress at the county building but may be tried in the November circuit court session, the prosecutor said.

Circuit Judge Frank A. Bell of Negaunee heard pleas of five persons in reviewing the calendar at the opening session.

SOCIAL

Luther League

The Luther League of the First Lutheran church will meet Friday evening in the parlors of the church.

The program beginning at 8 o'clock is as follows:

Song, audience.
Scripture and prayer, Pastor O. B. Hanson, Chicago.
Pipe organ solo, Theological Student Frued of Escanaba.
Reading, Mrs. C. E. Olsson.
Instrumental duet, Ole Hedstrom and Alcott Erickson.
Vocal solo, Miriam Lund, Escanaba.
Vocal selection, Mrs. Dahlbeck, Erma Erickson and Dorothy Olson.
Declamation, Helga Carlson.
Vocal solo, Charlotte Nelson.
Instrumental duet, Ole Hedstrom and Alcott Erickson.
Reading, Mildred Kjellander.
Piano solo, Lois Lundstrom, Escanaba.
Vocal solo Mr. Frued, Escanaba.
Benediction, Dr. Gideon Olson, Brooklyn, N. Y.

Following the program refreshments will be served. The public is invited.

* * *

Lawn Social

The Ladies' Aid society of the Rapid River Congregational church is sponsoring an ice cream social to be held Thursday evening on the lawn of the H. A. Harris residence. Serving will begin at 7 o'clock. The public is invited.

PICK DELEGATES TO STATE MEET

Legion Will Install Official Staff Next Monday

A. D. Alguire, member of the department finance-audit committee, Ed Brunelle and William Praiss were named by August Mattson Post, American Legion, during regular meeting Monday night as delegates to the annual State Legion convention to be held at Detroit, August 15-17.

Gene Lancial, Gust Lierman and Gene Brassick were named as alternates.

Plans for installation of a recently elected staff of officers were also made. The ceremonies will be held next Monday night with Leo Poitras, prominent Legionnaire from Painted Post, N. Y., officiating as installing officer.

Reports on the Upper Peninsula Legion convention held ten days ago at Munising were given by Commander-elect George Peoples and Welfare Officer H. J. Skogquist.

Mr and Mrs. Don Rau left Monday for their home at Grand Rapids, Mich., after spending the past several days visiting as guests at the E. A. D'Amour home, Michigan avenue.

Thomas Jefferson died on July 4, 1826, exactly 50 years after the adoption of the Declaration of Independence.

FREE
Demonstration
NESCO Roastmaster

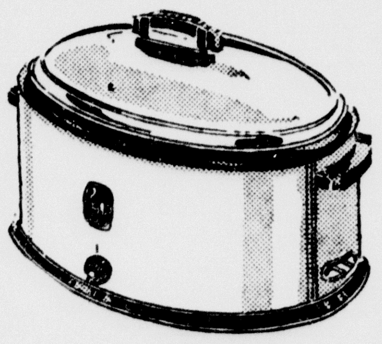

ALL DAY
THUR., FRI., SAT.

Mrs. Lucille Schuster, Nesco Roastmaster Demonstrator, will give a three day free demonstration of this electric roaster at our store to acquaint present users with features of Nesco and to show the variety of uses of this roaster. She will prepare foods of all kinds that are roasted, baked, or broiled.

All food prepared will be given as prizes along with valuable cooking hints and recipes.

A Free and valuable Demonstration for all housewives

HOME SUPPLY CO.
620 Ludington

L. C. BROWNELL TAKES LAST RUN

Veteran Engineer Spent Almost Half Century Railroading

L. C. Brownell, veteran Soo Line engineer, has retired from active duty and will be pensioned under the federal Railroad Retirement act.

Brownell, a railroader for almost half a century, entered the employment of the Soo Line on November 2, 1889 as an engine wiper and in December of the same year was promoted to fireman. On October 30, 1892 he was promoted to engineer Leaving Gladstone in 1906 he worked successively at Thief River Falls, Minn.; Frederic, Wis., and the Sault before moving in 1910 to Escanaba where he pulled Nos. 86 and 87 between Escanaba and the Sault until termination of a cooperative arrangement between the Soo Line and the North Western in 1928.

He then returned to Gladstone and has been here since, working mainly on passenger trains Nos. 7 and 8. Brownell made his last run at the throttle of No. 7.

Mr. Brownell has a nicely landscaped yard and fine garden at his home at 1222 Michigan avenue and plans to spend his additional hours tending his garden and listening to broadcasts of major league ball games.

THEATRES

The romantic complications that ensue when a dramatic critic's impulsive secretary alters one of her boss's reviews and sends an actor she has never seen soaring to overnight fame are described in an amusing fishion in "Men Are Not Gods," Miriam Hopkins' latest starring vehicle which comes to the Rialto Theatre for 3 days beginning today.

The newest offering of Alexander Korda's imposing new Denham studios, "Men Are Not Gods" marks the first English production Miss Hopkins has made

A bright, modern comedy with a powerful dramatic climax, "Men Are Not Gods" tells the story of pretty Ann Williams, secretary to Mr. Skeates, London's leading dramatic critic. When Ann lets herself be persuaded by an actor's wife to turn a vitriolic review of the actor's "Othello" into a "rave" she automatically lets herself out of her job and into one of the most dramatic triangles the screen has ever seen.

Second Feature

Powerful dramatic effect is given to "Criminal Lawyer" by the complications of a triangular love affair and the work of Lee Tracy as an unscrupulous attorney. Margot Grahame is co-featured with Tracy and Eduardo Ciannelli and Betty Lawford are cast in strong supporting roles.

BRIEFLY TOLD

Postpone Meeting—No meeting of Company B of the Methodist Aid will be held today, the meeting being indefinitely postponed.

* * *

Prayer Service—Weekly prayer service for the First Baptist congregation is to be held this evening at 7:30 o'clock.

* * *

Ladies' Aid—Regular meeting of the Ladies' Aid society of the Latter Day Saints' church is to be held this afternoon at 2:30 o'clock at the church.

* * *

Prayer Meeting—Prayer services for the First Lutheran congregation will be held this evening at 7:45 o'clock at the Charles Gustafson home in the Buckeye addition.

* * *

Ladies' Aid—The Ladies' Aid of the Lutheran church at Perkins will meet this afternoon at 2:30 o'clock at the Henry Norden home in Perkins with Mrs Norden presiding as hostess.

* * *

Kronan Lodge—A regular business meeting of the Kronan lodge is to be held this evening at 8 o'clock in the Eagles hall.

* * *

Prayer Meeting—Prayer meeting for members of the Latter Day Saints' church is to be held this evening at 7:45 o'clock in the church.

* * *

Confirmation Class—The confirmation class of St. Paul's Lutheran church will meet this morning at 9 o'clock.

OBITUARY

JOHN GERRY

Funeral services for John Gerry, aged Gladstone resident who died Sunday, will be held this morning at 8:30 o'clock at All Saints Catholic church, the Rev. Fr. Francis Scheringer, Rapid River, officiating.

Burial will be made in Fernwood cemetery. Swenson Brothers funeral parlors are in charge.

Dance Tonight
AT
WALLY'S
Music By
Rhythm Kings
DUTCH LUNCHES
BEER - WINE - LIQUOR

Always COOL HERE — COOL — COOL Air Conditioned TEMPERATURE

Matinee
2:00 p. m.
Adm. 10c - 25c

RIALTO

Evening
6:15 - 9 p. m.
All Seats 25c

STARTING TODAY

Box Office Open from 1:30 p. m. to 9:30 p. m.
ATTEND THE MATINEE AND SIGN A RECORD OF ATTENDANCE CARD—CARD MUST BE SIGNED BEFORE 8:30 P. M.

BANK NIGHT

200 VERY GOOD REASONS WHY YOU SHOULD ATTEND TONIGHT 200

DOUBLE FEATURE

FEATURE NO. 1

TO BE LOVED? . . . A WOMAN'S GAMBLE. To love wisely and well. . . or to be a passing adventure to some man. . . for she knows that men are not gods!

Miriam HOPKINS
MEN ARE *not* GODS
with GERTRUDE LAWRENCE
Sebastian Shaw, A. E. Mathews, Rex Harrison

FEATURE NO. 2

The rise and fall of Gangland's greatest mouthpiece.

CRIMINAL LAWYER
WITH LEE TRACY
MARGOT GRAHAME

STOCK TRADERS STAY NEUTRAL

STOCK MARKET AVERAGES

Compiled by The Associated Press

	30 Ind'ls	15 Rails	15 Ut's	60 Stocks
Net change..	D.1	D.4	D.4	D.3
Tuesday	97.2	40.5	44.8	69.7
Previous day	97.3	40.9	45.2	70.0
Month ago	88.2	36.4	39.1	62.8
Year ago	91.2	39.6	52.7	68.6
1937 high	101.6	49.5	54.0	75.3
1937 low	87.9	36.1	39.1	62.6
1936 high	99.3	43.5	53.7	72.8
1936 low	73.4	30.2	43.4	55.7
Movement in Recent Years				
1932 low	17.5	8.7	23.9	16.9
1929 high	146.9	153.9	184.3	157.7
1927 low	51.6	95.3	61.8	61.8

By FREDERICK GARDNER
(Associated Press Financial Writer)

New York, July 27 (AP)—With the exception of merchandising and specialty issues, stocks did little more than drift in today's market.

The news was as mixed as prices and most traders were content to retain their seats in neutral ground.

A restraining influence was seen in a new outbreak of violence in the Republic Steel strike and in a more serious turn of affairs in the Sino-Japanese war flare-up.

Inspiring listlessness also, brokers said, was the desire of speculative forces to await results of the U. S. Steel directors' meeting after the close.

"Big Steel's" directors conformed to forecasts in the financial district and voted a $3 dividend on the preferred stock, thus making the regular $1.75 payment and clearing up arrears of $1.25 a share.

In line with Wall Street's expectations were the corporation's 6-months' earnings of $5.98 on the common against 41 cents in the same 1936 period. June quarter net of $3.43 also came up to predictions. It compared with $2.55 in the first three months and 75 cents in the second quarter last year.

U. S. Steel common stock stiffened in the final hour and ended off 3-8 of a point at 116 7-8. Bethlehem was down ¼ at 94½.

The Associated Press average of 60 stocks was .3 of a point lower at 69.7. Dealings were slow throughout, transfers aggregating 739,510 shares compared with 896,210 yesterday.

Retail store stocks attracted a following on reports sales and earnings had stepped up briskly for principal merchants. Some sugars did better.

Utilities backed away as the president called a conference of congressional leaders to discuss power and rate policies.

Motors were indifferent and farm implements met profit selling.

Rails slipped on light offerings. Bonds were ragged. Wheat futures pushed up 1 7-8 to 4½ cents a bushel at Chicago as signs of Growing export demand accumulated. Corn was off 1 7-8 to up 7-8. Cotton recovered $1.10 to $1.65 a bale.

Volume Dwindles, Industrials Drop

New York, July 27 (AP)—The curb market faltered today on dwindling volume. A definite trend was lacking.

Quiet selling brought most of the industrial group to lower levels, although there were some exceptions. Pittsburgh Plate Glass reacted 1¼ to 122¾ and Aluminum Co. gave up a point to end at 148.

In contrast Montgomery Ward "A" climbed a point to 141 and McWilliams Dredging pushed up 1½ to 21.

Utilities and oils were mixed. Electric Bond & Share declined 3-8 to 21¼ while American Gas & Electric improved 1-8 to 37¼. Amercian Superpower advanced a fraction and United Gas slid down a trifle.

DAY'S MARKETS IN BRIEF

New York, July 27 (AP)—

Stocks: Irregular; merchandising issues advance.

Bonds: Lower; utilities and rails in supply.

Curb: Mixed; Utilities decline.

Foreign Exchange: Steady; changes narrow.

Cotton: Steady; domestic and foreign trade buying.

Sugar: Improved; Cuban buying, firmer spot.

Coffee: Lower; European selling.

Chicago:

Wheat: Higher; southern hemisphere drought.

Corn: Uneven; July liquidating sales.

Cattle: Best cattle steady to 25 lower.

Hogs: Steady to 10 off; top $13.

WHAT STOCK MARKET DID
(By The Associated Press)

	Tues.	Mon.
Advances	245	284
Declines	333	325
Unchanged	192	176
Total issues	770	785

FOREIGN EXCHANGE

New York, July 27—Leading foreign currencies showed only minor changes in terms of the dollar today. Closing rates follow:

Great Britain in dollars, others in cents. Great Britain demand, 4.97 7-8, cables, 4.97 7-8; 60-day bills, 4.96 5-8; France demand, 3.74 5-8, cables, 3.74 5-8; Italy demand, 5.26¼, cables, 5.26¼.

Demands: Belgium, 16.84; Germany, free 40.25½; registered 22.85, travel 26.75; Holland, 55.21; Norway, 25.04; Sweden, 25.69; Denmark, 22.25; Finland, 2.21; Switzerland, 22.97¼; Spain, unquoted; Portugal, 4.54; Greece, .91½; Poland, 18.93; Czechoslovakia, 3.49; Jugoslavia, 2.33; Austria, 18.85n; Hungary, 19.75; Rumania, .74; Argentine, 33.16n; Brazil, 8.80¼n; Tokyo, 29.00; Shanghai, 29.60; Hongkong, 30.55; Mexico City, 27.85; Montreal in New York, 99.96 7-8; New York in Montreal, 100.03 1-8.

n—Nominal.

NEW YORK STOCKS
(Last Sales)

Air Reduc	73.75
Alask Jun	11.75
Alleghany	3.00
Al Chem & Dye	239.50
Allis-Ch Mfg	68.25
Amal Lea	5.87
Am Can	107.12
Am Car & Fdy	51.50
Am & For Pow	10.12
Am Internat	14.75
Am Loco Pf	109.12
Am P & L $5 Pf	57.75
Am Rad & St S	22.37
Am Roll Mills	36.75
Am Smelt & R	93.87
Am Stl Fdrs	57.50
Am Tel — Tel	172.00
Am Tob B	82.75
Am Wat Wks	21.25
Am Woolen	10.75
Am Zinc L & S	15.12
Anaconda	57.75
Anacon W & C	85.00
Andres Cop	
Arm Ill	11.87
Arm Ill Pr Pf	
Arm Ill Pf	
Atch T & S F	85.00
Atl Refin	30.00
Auburn Auto	20.75
Aviation Corp	7.00
Baldwin Loc	6.00
Balt & Ohio	28.00
Barnsdall	25.75
Bendix Aviat	21.25
Bethlehem Stl	94.50
Bohn Alum	43.00
Borden	24.87
Borg Warner	44.37
Briggs Mfg	43.75
Brunswick Bal	18.50
Budd Wheel	9.25
Burr Ad Mach	28.37
Buyers Co	21.37
Callahan Z-Ld	4.00
Calumet & Hec	15.00
Campbell Wy	30.50
Can D G AB	25.12
Case (J. I.)	11.75
Canda Pac	180.00
Celanese	
Cerro De Pas	
Checker Cab	
Ches & Ohio	53.50
Chic & NW	3.50
Chi Gt West	
Chest M St P & P Pfd	4.37
Chi Rk Is & P	2.50
Chrysler	113.50
Coll & Aik	56.25
Col Fuel & Ir	36.75
Column G & El	14.87
Colum Pict	29.25
Calum Carb	121.87
Coml Invest Tr	65.75
Coml Solv	15.25
Com'wlth & Sou	3.12
Congoleum-Na.	38.37
Congress Cig	
Con Gas	
Con Oil	16.00
Container A	
Con Can	56.00
Cont Mot	2.50
Corn Prod	62.50
Crucible Stl	
Cudahy Pack	
Curtiss Wright	6.00
Detroit Ed	
Dome Mines	40.00
Du Pont De N	162.75
Eastman Kod	180.25
Easton Mfg	36.50
El. Auto & L	38.62
El Pow & Lt	22.62
El Stor Bat	35.87
Erie R R	15.50
Fed Mot	8.00
Fed Screw	7.75
Firestone T & R	32.37
Follansbee	5.25
Fourth Nat Inv	
Freeport Tex	
Gen Asphalt	
Gen Elec	58.50
Gen Foods	38.00
Gen Mot	56.25
Gen Ry Sig	43.50
Gillette	14.87
Glidden Co	44.00
Gold Dust	
Goodrich	38.25
Goodyear T & R	41.00
Graham-Paige	3.87
Grant (W.T.)	
Grandy Con M	39.75
Gt No Ir Ore Ctf	21.75
Gt No Ry Pf	51.75
Hercules Pow	164.75
Holland F	43.25
Doud-Her B	
Howe Sound	81.50
Hudson Mot	16.00
Hupp Mot	4.00
Illinois Cent	24.87
Ind Refin	
Inland Stl	
Inspirat Cop	24.87
Int Harvest	115.12
Int Hydro El A	13.37
Int Nick Can	65.50
Int Shoe	
Int Tel & Tel	11.87
Interest Dept Strs	26.87
Jewel Tea	
Johns-Mansville	113.50
Kan City Sou	
Kel-Hay Wh A	
Kelvinator	
Kennecott	61.37
Kimberly-Cl	40.25
Kresge (SS)	24.00
Kroger Groc	21.87
Lehigh V. C. Pf	10.75
Lbey O F Gl	67.00
Ligg & My B	101.00
Liquid Carb	
Loew's	82.00
Loose-Will Bis	30.50
Louisv & Nash	
Louisv G & E A	21.75
Ludlum Stl	35.50
Mack Trucks	46.50
Magma Cop	48.00
Marsh Field	27.00
Miami Cop	19.12
Mid-Cont Pet	32.75
Midland Stl	
Minn & St L	
Mo-Kan T	7.37
Mo Pac	3.37
Montgom Ward	63.75
Mother Lode	1.37
Motor Prod	34.75
Motor Wheel	21.50
Mullins Mfg A	
Murray Corp	13.62
Nash Mot	19.12
Nat Biscuit	24.12
Nat Cash R	34.87
Nat Dairy Pr	21.00
Nat Pow & L	11.37
Natl Stl	88.50
N Y Air Br	74.50
N Y Central	40.75
N Y Shipbldg	11.00
North Am	28.37
Northern Pac	29.50
Ohio Oil	20.37
Otis Elev	41.12
Otis Stl	19.25
Packard Mot	9.12
Param Pict	22.75
Patino Min	
Penney (J.C.)	97.62
Penn R R	39.00
Phelps Dodge	52.12
Phillips Pet	62.75
Pierce Pet	
Pills Flour	
Procter & Gam	61.38
Pub Svc N J	44.25
Pullman	55.50
Pure Oil	20.25
Radio	9.37
Radio-Kieth-O	8.37
Rem Rand	25.62
Reo Mot	6.00
Repub Stl	38.50
Reynolds Sp	21.87
Reynolds Tob B	63.00
Reynolds Tob	52.75
St Joe Lead	59.62
St L-San F	3.00
Schulte Ret	1.75
Sears Roeb	94.50
Shell Union	29.37
Simmons	50.00
Skelly Oil	58.75
Socony-Vacuum	21.50
Sou Cal Ed	26.50
Sou Pac	49.00
Sou Ry	33.37
Sparks With	7.00
Sperry Corp	19.00
Std Brands	12.37
Std Com Tob	8.87
Std G & El	9.75
Stand Oil Cal	44.62
Oil Ind	46.75
Std Oil N.J.	71.87
Stewart-Warn	18.75
Studebaker	13.37
Sutherland Pap	
Texas Corp	13.37
Tex Gulf Sul	39.87
Tex Pac C&O	14.12
Tex Pac L Tr	12.37
The Fair	10.37
Third Nat Inv	
Timk-Det Ax	24.00
Timk Ref. B	65.00
Underwood-Ell	90.00
Un Carbide	101.50
Un Oil Cal	26.00
Un Pac	129.50
Unit Aircr Corp	29.12
United Corp	6.25
Unit Fruit	75.75
Unit Gas Imp	14.00
U S Indus Alco	33.87
U S Lea A	18.87
U S Rubber	59.50
U S Smelt R	
U S Steel	116.87
U S Steel Pf	136.75
Univ Pipe & R	6.75
Util P&L T A	2.50
Vanadium	29.50
Wabash Ry	4.75
Warner Pict	14.50
West Mary	8.62
West Un Tel	50.12
Westingh Air	42.00
West El & M	154.25
White Mot	24.00
Woolworth	49.50
Worth P&M	40.75
Wright Aero	
Yell Trk & C	24.75
Young S&W	40.50
Youngst Sh & T	90.75
Adams Exp	19.00
Butler Brothers	31.75
Freeport Sul	30.12
Masonite	54.75
Mueller Brass	
Parke Davis	38.25
Swift & Co.	24.12
Transamerica	13.50
Total Sales Today	739,510
Previous Day	
Week Ago	
Year Ago	
Two Years Ago	
Jan. 1 to Date	
Year Ago	
Two Years Ago	

NEW YORK CURB
(Closing Quotations)

Ainsworth	14.00
Alum. Co. Am	148.00
Am. Syan. B	33.50
Am. & Fgn P. War	3.37
Am. Gas & El	37.25
Am. Light & T	
Am. Sup. Power	2.00
Am. Sup. P 1 Pf	92.50
Arctur Rad. Tube	
Ark. Nat. Gas A	8.12
As. G. & El. A	3.12
Bliss E. W.	16.25
Buf. N. & Ep. Pf	23.25
Butler Bros.	
Can. Marc. Wire	1.87
Carib. Syn.	1.62
Cen. St. El.	1.62
Cities Service	3.37
Colon Oil	
Comwlth Edis.	116.50
Comwlth & So. War	.25
Cons. Cop. Min.	10.50
Cord. Corp.	3.75
Cusi. Mex	.18
Davenp. Hos.	
Dow. Chem.	
East Gas & F.	6.25
El. Bond & Sh.	21.25
El. Bond & Sh. Pf	77.50
Elect. Share	4.25
Emp. G. & F 8 Pf	
Empire Pow.	
Fairchild Av.	
Ford M. Can. A	23.37
Ford M. Can. B	
Ford M. Fran.	
Ford Mot. Ltd.	6.12
Grand Rap. V.	
Gulf Oil	58.87
Hall Lamp	4.75
Hecla Min.	18.37
Hud. Bay M. & S	31.50
Humble Oil	83.25
Imp. Oil Can.	20.75
Internat. Pet.	35.00
Inter. Util B	1.87
Lehigh C. & N.	9.50
Mueller Brass	
Nat. Invest.	
Nat. P. & L.	
Nat. Trans.	10.62
Newmont Min.	108.00
Niag. Hud. Power	14.37
Niag. Hud. A War	.44
Niles-Bem-P.	
Nipissing Mns.	2.25
Nor. Am. Ut. Sec	
Nor. St. P. A.	26.75
Outbrd. Mot. A	
Pennroad	3.75
Shattuck Denn.	17.87
St. Oil Ky.	20.00
St. Oil Ohio	36.75
St. Pow. & Lt	4.00
Stutz Mot. Am	
Texon Oil	
United Gas	10.12
Un. Lt. & Pow. A	7.37
Unit. Verde Ext.	3.75
Utility & Ind.	
Woodley Pet.	
Brown F. & W.	
Excello Corp.	22.00
U L & P 6s	76.75
Un Lt & P Cv Pf	52.50
Tot stock sales	200,000
Tot stock sales yr ago	
Tot bond sales	$1,200,000
Tot bond sales yr ago	

CHICAGO PRICES

CHICAGO EGGS

Chicago, July 27—Eggs 10,458, steady. Prices unchanged.

CHICAGO BUTTER

Chicago, July 27—Butter was steady on medium and under grades and firm on top grades today.

Fresh: 93 score, 31½ to 32; 92, 31 inside; 91, 30 3-4; 90, 30 3-4; 89, 30; 88, 29¼.

Centralized carlots: 90 score, 31 inside; 89, 30.

CHICAGO POTATOES

Chicago, July 27—Potatoes 44, on track 242, total U. S. shipments 269; California White Rose steady, cobblers slightly stronger, western triumphs slightly weaker; supplies moderate, demand light; sacked per cwt. California White Rose, U. S. No. 1, few sales, 2.50; car baker size, 2.55; Idaho bliss triumphs, U. S. No. 1, 1.50 to 1.65; U. S. commercials, 1.45; russet Burbanks, U. S. No. 1, car, 2.35; cobblers, Missouri U. S. No. 1, and partly graded, 1.15 to 1.25, mostly 1.20 to 1.25; Kansas U. S. No. 1, and partly graded, car, 1.25; Maryland U. S. No. 1, 1.40; Delaware U. S. No. 1, car, 1.45; Utah U. S. No. 1, car, 1.40; Nebraska U. S. No. 1, and partly graded, car, 1.30.

CHICAGO GRAIN

Chicago, July 27—Wheat soared 4 5-8 cents a bushel, maximum, in Chicago today largely on account of renewal of large-scale export business in United States wheat.

Anxiety about likelihood of big damage by drought to wheat crops in the southern hemisphere furnished the chief immediate incentive for the upshoot of prices, as well as for sudden broadening of the volume of wheat export trade. Purchases of 700,000 bushels of United States wheat today to be shipped to Europe took place, as well as an equal amount of Canadian wheat.

For the first time in two years, exports of wheat from Chicago to Europe were announced, two shiploads bound for overseas by way of Montreal. Trade leaders here asserted that the United States is now the only country which can supply large quantities of wheat to overseas importers in the next few months, and that drought menacing crops in large sections of Argentina and Australia has apparently awakened European consumers to necessity of accumulating breadstuff supplies for future needs.

At the close, Chicago wheat futures were at virtually the day's top level, 1 7-8 to 4½ cents above yesterday's finish, July 1.22½, September 1.18 1-8 to 1.18¼, December 1.20 to 1.20 1-8, corn 1 7-8 lower to 7-8 higher, July 1.02¼, September 97 3-8 to 97½, December 73 5-8, oats unchanged to ¼ up, September 30 7-8, and rye showing 3-4 to 7½ cents bulge, September 82. The outcome in provisions was unchanged to 5 cents advance.

CHICAGO LIVESTOCK

Chicago, July 27—Hogs 12,000, including 2,000 directs; market mostly steady to 10 lower than Monday's average; spots off more on heavy butchers; packing sows steady; top 13.00; part load 13.05; bulk good and choice 180 to 225 lbs., 12.65 to 13.00; 150 to 170 lbs., 12.50 to 12.85; 240 to 325 lbs., 11.75 to 12.75; packing sows mostly 10.35 to 11.10; light weights on butcher order, 11.15 to 11.35; shippers took 1,000; estimated holdover 4,500.

Cattle 8,000, calves 1,500; fed steers and yearlings generally steady despite liberal supply strictly good, choice and prime offerings; closing demand firm; common and medium grades steady; stockers and feeders firm; largely steer run with fed kinds predominating, but grassy and short fed offerings got dependable market at comparatively high prices; extreme top 16.85; next highest price 16.75; 936 lb. yearlings 16.60; very liberal supply grain fed steers 15.75 to 16.75; not much here selling at 14.00 down to 10.00, southwest grass steers scaling 1,050 lbs. 11.40; 900 lb. averages warmed up on grain 10.65; thin native stockers 6.50 to 8.00; stocker demand fairly broad; grass cows and grass heifers 25 higher; fed heifers steady, best 15.50; bulls firm at 7.00 down on sausage offerings; vealers 25 to 50 higher for the week to date at 10.00 to 11.00.

Sheep 6,000, including 4,000 directs; spring lambs and yearlings active; bulk strong to 25 higher; top 35 up; native springers to local packers 11.25; few upward to 11.50; top 11.60 to small killers; two doubles good fed new crop Californias (wooled) 10.75 straight; god to choice yearlings 9.25 and 9.50; sheep strong; slaughter ewes 4.00 to 5.25.

SLUMP STRIKES FEDERAL BONDS

BOND MARKET AVERAGES.

Compiled by The Associated Press

	20 Rails	10 Ind'ls	10 Ut's	10 Foreign
Net change..	D.4	D.1	A.1	00.0
Tuesday	92.4	103.0	98.2	72.9
Previous day	92.8	103.1	98.1	72.9
Month ago	90.9	102.2	95.9	72.2
Year ago	93.6	103.4	102.6	69.5
1937 high	59.0	104.4	102.8	74.7
1937 low	90.9	102.2	95.8	70.5
1936 high	98.2	104.4	103.1	73.0
1936 low	86.9	101.8	99.3	67.6
1932 low	45.8	40.0	64.6	42.2
1928 high	101.1	98.9	102.9	100.5

10 Low-Yield Bonds

Tuesday	111.3
Previous day	111.1
Month ago	110.3
Year ago	111.7
1937 high	113.7
1937 low	108.4
1936 high	113.5
1936 low	110.2
1928 high	104.4
1932 low	86.8

New York, July 27 (AP)—Traders were at a loss to explain a slump in government obligations today as the bond market gyrated nervously on insignificant turnover.

Losses in the federals ranged from 1-32 to 8-32 with the few gains registered not extending over 4-32. Transactions in the treasury issues approximated $400,000, face amount.

Carrier liens were hammered down with most of the group showing losses of fractions to nearly 2 points. Some opinion in "the street" was that after several weeks on the uptrail, a modest setback in the rails would not be out of order. Possibility of a wage increase in the future remained in the background. The Associated Press averages for 20 rails showed a decline of .4 of a point to 92.4.

Industrials for the most part shared the downdrift although resistance was evident in some instances. The averages showed a decline of .1 of a point to 103 for 10 industrials. Bethlehem Steel liens held steady. With the quieting down of strike troubles at the company's plants these issues have found some support.

BOSTON COPPERS

Boston, July 27—Closing prices:

Copper Range	11.75
Isle Royale	3.50
North Butte	1.25
Quincy Mining	7.50
Utah Metal	2.12

MINNEAPOLIS GRAIN

Minneapolis, July 27—Wheat, cash, No. 1 heavy dark northern, 1.41 to 1.47; No. 1 red durum, 1.15.

Flour, carload lots, per barrel in 98 lb. cotton sacks: Family patents, 15 higher, 6.95 to 7.15; standard patents, 10 higher, 7.10 to 7.30. Shipments 15,441.

Bran, 22.50 to 23.00.

MONEY RATES

New York, July 27—Call money, steady, 1 percent all day.

Prime commercial paper, 1 percent.

Time loans, steady; 60 to 90 days, 1¼; 4 to 6 months, 1½ percent.

Bankers' acceptances, unchanged.

Rediscount rate, New York reserve bank, 1½ percent.

LEGALS

RECORD OF MINUTES OF ANNUAL MEETING OF BAY DE NOC TOWNSHIP SCHOOL DISTRICT AND FINANCIAL REPORT OF DISTRICT

The Annual Meeting was held at Grange Hall, June 14, 1937.

The meeting was called to order by Semer Thorsen, President.

The minutes of previous annual meeting and financial report of district were read.

Moved by John K. Olsen, supported by Hans Bonefeld that minutes of meeting and financial report be approved as read. Motion carried.

Adjournment of meeting.

Results of election: Bernhard Mattson, trustee for 3 years, received 26 votes.

OSCAR R. LEADMAN, Sec'y

FINANCIAL REPORT OF SCHOOL DISTRICT FOR 1936-37

Receipts

Cash balance June 30, 1936	
General fund	$ 277.00
Primary Supplement fund	544.87
Building and Site fund	2,738.15
Library fund	34
Total Cash balance	$3,560.36
District taxes	388.36
Delinquent taxes	843.49
Primary money	1,925.00
Primary Supplement money	857.00
Act 305-1931—State swamp land tax	585.19
Interest	15.00
Other Misc. Receipts	34.21
Total Receipts	$4,648.25
Total Receipts, including bal. June 30, 1936	$8,208.61

Expenditures

Salaries, Board of Education	$ 251.00
Supplies and other expenses	46.28
Census and election expense	34.62
Total general control	$ 331.90
Teachers salaries	$2,070.00
Teaching supplies	72.47
Suppl. readers & text books	244.70
Misc. instruction expense	40.55
Total instruction expense	$2,427.72
Transporting 23 pupils	910.87
Total transportation expense	$ 910.87
Wages of Janitors and other employees	178.35
Fuel, water, and Janitor sup.	141.00
Other operation expenses	40.37
Total operation expense	$ 359.72
Insurance	41.74
Total fixed charges	$ 41.74
Repairs and replacements	816.19
Total maintenance expense	$ 816.19
New buildings, additions and alterations	3,038.15
Grand Total expense	$7,926.29
Balance June 30, 1937:	
General fund	$ 277.58
Primary Supplement money	4.40
Library fund	34
Total amount on hand	$ 282.32
Total expense including bal. on hand	$8,208.61
Unpaid bills	$ 203.00

2108-209-1t

Classified Advertising

It's A Profitable Habit to Read the Want-Ads on this Page Every Day

CLASSIFIED ADVERTISING RATE
Daily rate, consecutive insertions

Rate per line	Charge	Cash
One Time	.16	.12
Three Times	.14	.10
Six Times	.12	.08

WHEN AND WHERE TO PLACE WANT ADS

The Classified Advertising Department is situated at

600-602 LUDINGTON ST.

These offices are open to receive advertisements from 8 a. m. to 6 p. m., daily. All ads received up until 6 p. m. will appear in editions the following day.

PHONE YOUR CLASSIFIED AD TO 693

Miss Johnson, the ad taker, will gladly assist you, if desired, so that the copy for your ad is prepared in such a manner as to bring the greatest results for you.

CLASSIFIED ADVERTISING INFORMATION

Errors in advertisements should be reported immediately. The Daily Press will not be responsible for more than one incorrect insertion.

All ads are restricted to their proper classification and to the regular Daily Press style of type. The publishers reserve the right to edit or reject any classified advertising copy.

Advertising ordered for irregular insertions takes the one time rate. No ad is taken for less than a basis of three lines. Count six average words to the line. An average word contains six letters.

Accounts unpaid after 20 days will not be granted further credit.

Charged ads will be received by telephone and if paid at the Daily Press office within six days from the first day of insertion cash rates will be allowed.

Adds ordered for three or six times and stopped before expiration will be charged for only the number of times the ad appeared and adjustment made at the rate earned.

The Daily Press makes an earnest effort to keep its advertising columns free of deceptive and dishonest announcements. Readers are requested to report unsatisfactory dealings with any advertiser in these columns.

PLEASE DO NOT ask for information on blind ads. The Daily Press will not disclose the identity of any box number or give any information not contained in the ad itself. A flat charge of 10c will be made for each box number issued.

Personal

Let us insulate your home now with Chamberlin Rock Wool—Insulates against both heat and cold. Chamberlin Metal Weatherstrip Co., 923 Sheridan Rd., Menominee, Mich. C22

RIALTO THEATRE ticket at the Gladstone Press office for Harold Nehmer.

Hans Gafner & Sons—Machine and Blacksmith Works. Prompt Service and reasonable. 632 N. 20th St. Phone 1669. C4

YOUR CHILDREN'S PICTURES become more and more precious as the years pass. Have them photographed in their summer "togs". Phone 128. SELKIRK STUDIO. C24

FISHING SUPPLIES—You'll find everything you need in the line of tackle—all nationally known brands. Johnson Outboard Motors. A. S. Pearson Supply Co., 406 Stephenson Ave. C27

NOTICE—THERE WILL BE no more berry picking on account of wind and frost at Joe Frossard's at Beaver, Mich. 2111-209-1t

When you value your FURNITURE, do you include Kitchen Utensils, Linens, Sporting Goods and CLOTHING? Our policy does! "Do It Now". See DELTA INSURANCE AGENCY. C28

Real Estate

ON CONCRETE ROADS

40 A. 3-4 miles E. of Ensign	$400.
20 A. just E. of Rapid River	$500.
2 A. 3½ miles E. of Escanaba	$250.
Two 50 ft. lots on S. 23rd St.	$900

Cheever Buckbee, 703 Ludington St. C18

Farms, Federal Land Bank Plan. 40 acres and larger, improved. Good locations. George R. Matthews, Manistique. 2038-202-10t

VACANT LOTS all over town. Reasonably priced. Terms. See A. T. Sohlberg, 813 Delta avenue, Gladstone. C21

FOR QUICK SALE—Four-room cottage near Coliseum. GEO. F. McEWEN, Phone 386-J. C94

FOR SALE—Residential property in good section of city; two homes on one lot; reconditioned and in good shape; very reasonable. Inquire Joe Sayklly, 1304 Ludington St. 2087-206-3t

LOT FOR SALE across from Tourist camp. Cheap for cash or $5.00 per month. Inquire 220 S. 16th St. 2085-206-3t

Seven room modern home, centrally located. Gladstone. Inquire Box 186 in care of Daily Press office, Gladstone. G186-206-6t

FOR SALE—4 room house in good condition, garden lot, 627 N. 20th St. Cash sale $1000.00. FOR SALE OR RENT Modern building, 1408 Lud. St., contains 16 rooms upstairs and large store or tavern space downstairs. Quick sale, cash, $7000.00. Write Box 2098 c/o Daily Press. 2098-208-3t

FOR SALE—5 room all modern cottage, practically new. Party is leaving city. Inquire 803 S. 12th St. 2110-209-3t

FOR SALE—60 acre farm, complete with buildings and machinery. Seven miles north of Escanaba. Ed. Goodreau. 2106-209-1t

For Sale

FOR SALE—Hardwood, load $6.50; Softwood, load $4.50. DIAMOND POLE & PILING CO. Phone 1050. C126

FOR SALE—Modern 5 room bungalow; also Willys-Knight Sedan. Inquire 221 S. 10th St. 2083-206-3t

FOR SALE—House trailer. One year old, excellent condition. Inquire 1805 Ludington St. 2103-208-2t

FOR SALE CHEAP—Two new tires and tubes, size 4.75-19. Inquire 924 Washington Ave. 2114-209-1t

Help Wanted—Female

WANTED—Experienced Corsetiere and underwear sales lady to take charge of large department. Give full particulars in first letter. Write Box 2088, care of Daily Press. 2088-206-3t

WANTED—Immediately, refined lady for local work. Some teaching, nursing or sales experience preferred. Give address and phone. Write Box 2099 c/o Daily Press. 2099-208-2t

WANTED—Couple to work in summer resort, man to do the chores, and wife to cook. Write Box 2109, care of Daily Press. 2109-209-3t

When a fellow isn't hitting, he has to try everything to see if he can correct his troubles. —Joe Medwick, of St. Louis Cardinals, who came out of a batting slump when he changed bats.

Automobiles

LEADERS IN THEIR PRICE FIELDS—The new Graham and new Willys cars. A demonstration without obligation. Phone 354. DEGRAND MOTOR CO., US-41-6th Ave. N. 2-10-tf

1935 PLYMOUTH 4-DOOR DELUXE TOURING SEDAN In first class condition. CLARK & BECK. C26

YES!

YOU CAN STILL BUY GOOD USED CARS OR USED TRUCKS AT THE EXTREME LOW PRICES PREVAILING IN OUR

Clean-Sweep Sale

YOU CAN TRADE YOUR OLD TRUCK FOR BETTER EQUIPMENT—SAVINGS WILL SOON PAY THE DIFFERENCE. YOU CAN TRADE YOUR OLD CAR FOR ONE OF OUR BETTER USED CARS AND MAKE SUBSTANTIAL SAVINGS IN OPERATING AND UPKEEP COSTS—ALL AT THE LOWEST PRICES OF THE YEAR! COME IN TODAY.

DEAL IN FAIRNESS
BUY WITH SAFETY

NORTHERN MOTOR CO.

RENEWED GUARANTEED USED CARS

FOR SALE—Schoolbus Reo, 25 passengers, good condition. Cheap. W. A. Tidd, Munising, Michigan. 2073-205-6t

AN ACCIDENT can ruin any vacation trip. It's a relief to know that you are fully protected by good insurance. See us. E. E. RICHTER, Phone 1671. C25

Quality Used Car Lot

(Opp. Delta Brewery)

1935 MASTER DELUXE COACH.
Knee action. New pistons, pins and rings. Good tires. Mohair upholstery. $525

1931 CHEVROLET COUPE.
Very good condition $250

1936 FORD FORDOR.
Heater, sportlight $475

1934 FORD DELUXE FORDOR.
Radio and Heater $375

Brackett Chevrolet Co.

HOT WEATHER driving demands a good clean cooling system for the motor. If the radiator isn't right—see us. E. J. Vinette, Opp. postoffice. C25

DELFT THEATRE ticket at the Press office for Mrs. Ray Barron, Rte. 1, Gladstone.

Used CARS

YOU BE THE JUDGE! But we feel sure you'll agree these are REAL USED CAR VALUES after you've looked them over, inside and out, and then read the price tag. Do just that and WE'LL LEAVE IT UP TO YOU!

1936 CHRYSLER SIX SEDAN.
(Heater and Radio Equipment)

1936 PLYMOUTH DELUXE COACH.

1935 PLYMOUTH DELUXE COUPE.

1934 CHEVROLET TOWN SEDAN.

1932 PLYMOUTH COUPE.

1931 BUICK COUPE.

1935 FORD PICKUP.

1932 FORD PICKUP.

CHRYSLER-PLYMOUTH
SALES & SERVICE

Norstrom Motors

1636 Ludington St. Phone 510

1937 Oldsmobile 4-Door demonstrator, fully equipped; 1936 Olds Touring Coupe; 1936 Chev. 4-Door Sedan; 1936 Plymouth 4-Door Sedan. Elmer Beaudry, Gladstone. C27

FOR SALE—1926 Model T 4-Door Sedan in good condition. Priced reasonable. Inquire 1214 Superior Ave., Gladstone. G189-209-3t

Help Wanted—Male

WANTED—Experienced office girl or man able to take dictation, typewriting and accounting. Give full particulars in first letter. Write Box 2088, care of Press. 2088-206-3t

WANTED—Young man. High School graduate. Can earn $2.50 per day. At least two months work. Write Box 2100 c/o Daily Press giving address and phone. 2100-208-2t

Good opportunity for experienced body man. Good salary to right party. Elmer Beaudry, Gladstone. C27

DELFT THEATRE ticket at the Press office for Mrs. John Germaine, Rte. 1, Gladstone.

Specials at Stores

TYPEWRITERS—Serviced, Repaired, Rebuilt. USED MACHINES $5 and up. OFFICE SERVICE CO. 1-10-tf

SEVERAL USED FURNACES AT REAL BARGAINS. HOLLAND FURNACE CO. Phone 267-W. C27

Ward's Deluxe Washer

COMPARE with any $100 washer on the market! Save 40%! See Ward's exclusive convenience features! Giant tub holds 9 lbs. of dry clothes! Shorten your wash days and save your clothes! See America's Fastest Washer today.

—Swirlator Action
—3-Way Cleansing
—Heat Indicator
—Pressure Cleanser
—Power Unit Saves 25%
—27-Gallon Tub
—Lifetime Lubrication

$67.95

$5 DOWN—$5 MONTHLY

Montgomery Ward & Co.

WE BUY OLD Gold, Rifles, Shotguns, Watches, Musical Instruments, Field Glasses. We also do expert Watch Repairing. FELDSTEIN'S, 1002 Ludington St. C10

CLEAN-UP SALE on all 1937 Model Radios. LOWEST PRICES. Maytag Sales & Service, Inc. 1119 Ludington St. Phone 22. C11

STARTNG TODAY!
The Shoe Event of the Season!
FILLION'S
(Opp. Delft Theatre)
Semi-Annual Clearance
Men's & Women's Footwear

ENTIRE STOCK OF SPRING AND SUMMER FOOTWEAR AT DRASTICALLY REDUCED CLEARANCE PRICES.

See Page 6

FOR A PORCH PAINT that wears, we recommend Elliott's Porch Paint for brightness and durability. REHNQUIST PAINT SHOP, 1618 Lud. St. Phone 2093-W. C20

ONE REPOSSESSED SMALL APARTMENT PIANO—PAY THE BALANCE! LIEUNGH MUSIC STORE. 918 Lud. St. C22

SPECIAL SALE BEDROOM SUITES—4-Piece Suites, Regular $80 values. SPECIAL PRICE $63.50. PELTIN'S FURNITURE STORE, 1307 Ludington St. C25

Try "JIMMIE'S GREASELESS DONUTS with a dish of fresh fruit. You'll find them delicious. At Food Dealers or Phone 94. C25

COMING THIS WEEK! July Clearance Sale. Watch this space for date—Just unpacked a shipment of the New Black and White Dresses. Mrs. St. Jacques Dress Shop, 918 Ludington St. C27

FOR that lingering summer cold, take—WAHL'S COUGH SYRUP. WAHL'S DRUG STORE, 1322 Lud. St. C27

SOLID OAK BEDROOM SUITE
3-Piece Used Suite—Bed, Dresser and Chest. For quick sale $20.
PETERSEN FURNITURE SHOP C28

FINAL CLEARANCE GLIDERS
Only three Porch and Lawn Gliders. Solid, metal construction, weatherproof coverings. For quick clearance $14.95
BONEFELD'S C28

ONE DOLLAR gives you your choice of scores of what will be your favorite sportswear item—a "SKIPPER" Sport Shirt from ANDERSON-BLOOM. C28

Building Supplies

THE RECOLLECTION of the quality remains long after the price has been forgotten! STEGATH LUMBER CO. PHONE 384. C28

RIALTO THEATRE ticket at the Gladstone Press office for Ingrid Nessman.

Business Opportunities

IF YOUR STOCKS and Bonds are not paying a satisfactory interest, trade them in for a good monthly income. Write Box 2046, care of Escanaba Daily Press. 2046-203-6t

Household Goods

FOR SALE—Living room and kitchen set, washing machine, radio, large baby crib, kitchen range and other small household pieces. Inquire 220 N. 11th Street after 6:00. 2104-208-3t

WANTED to trade Victor victrola for a piano. Telephone 528-M or inquire at Phillips "66" Gas Station, lake shore drive. 2095-208-3t

OAK DINING room table, 6 chairs, buffet, bed, dresser, chiffonier, combination gas and wood range, laundry stove. 803 S. 12th St. 2110-209-3t

Lost

LOST—Last Thursday, brown billfold in Escanaba or on M-35 road. Reward. Finder phone 7004-F5. 2096-208-3t

LOST—One DeVillbiss aluminum paint spray gun, somewhere on Ludington St., between 7th St. and 23rd St. Reward. Call 1095. 2113-209-3t

Taxi—Ambulance

Our TAXI and AMBULANCE service is as close as your phone—Day or Nite. Phone 40 or 41. ESCANABA TAXI SERVICE. C25

Wanted to Buy

At Alperovitz Iron & Steel you get the highest Market Price for your Iron, Steel and Metal. 207 Ludington Street. Phone 58. 1988-197-22t

WANTED TO BUY—Strictly modern 6 room house on south side. Write Box 2102, care of Daily Press. 2102-208-3t

WANTED to buy 5 or 6 room modern house in good location. State full particulars. Write Box 2105 c/o Press. 2105-2t

Announcement

Gray Transportation Co.

Bus Leaves Escanaba for Bark River, Powers, Hermansville, Iron Mountain, Menominee, Marinette, Green Bay—10:05 a. m. daily. Central Standard Time.

Look For Your Name In These Columns

FREE THEATRE TICKETS Every Day

(Tickets Good Today or Tomorrow Only)

Two Delft Tickets
Two Rialto Tickets

DELFT THEATRE
TODAY
"WHITE BONDAGE"
Jean Muir - Gordon Oliver

RIALTO THEATRE
"MEN ARE NOT GODS"
Miriam Hopkins - Gertrude Lawrence
and
"CRIMINAL LAWYER"
Lee Tracy - Margot Grahame

For Rent

FOR RENT—2 rooms furnished or unfurnished with lights and water, suitable for a couple. Inquire at 123 N. 23rd St. upstairs. 2101-208-2t

Wanted to Rent

WANTED—Furnished rooms, must be modern and in good repair. Reliable people, no children. Phone 2073, Wallace DeCoster. 2094-208-3t

WANTED TO RENT—A tavern or restaurant. Write Box 2107, care of Daily Press. 2107-209-1t

Livestock

ONE GOOD seven year old team brood mares; also three months old colt. One team of eleven year old mules. Inquire Peter Wojakoraski, 5 miles south of Harris on county road 551. 2091-208-3t

Business Directory

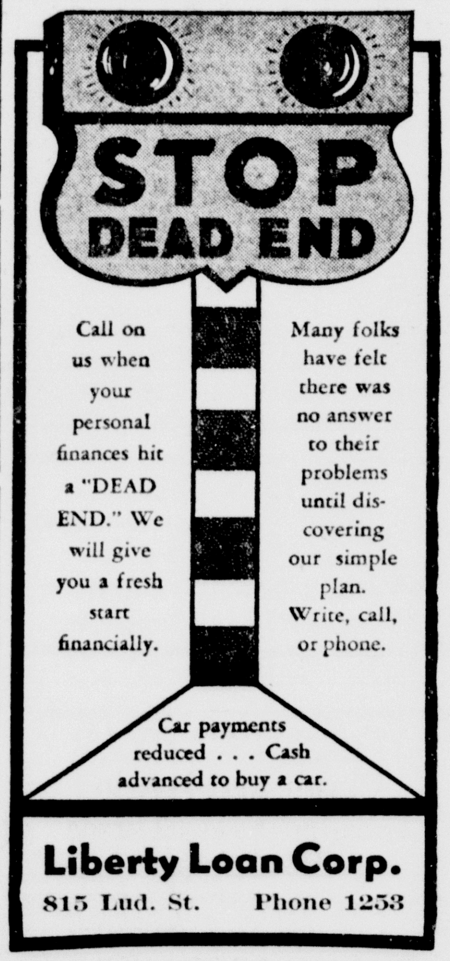

CALL
GEORGE'S RADIO SHOP
George Kornetzke, Prop.
For
Reliable Radio Service

STROMBERG-CARLSON RADIOS
705 South 15th Telephone 705

Electric Motor Service
Repairing and Rewinding
Motors Bought, Sold, Exchanged and Rented
CHALTRY
Opp. Postoffice Phone 1091

Shiner Refrigeration Service
SERVICE AND PARTS
For All Makes of Elec. Refrig.
REFRIG SERVICE MOTORS
Phone 1112 428 S. 9th St.
Escanaba

Modern Upholstery Porch and Lawn Furniture
Sprayed and Covered
J. J. Coan Phone 1970

Awnings and Venetian Blinds
MEIERS SIGNS
"EVERYTHING IN SIGNS"
Phone 1433 421 S. 13th St.
Escanaba

CONTRACTOR
We do cement work of all kinds, including Block. Also house moving and excavating. Work guaranteed.
HERBERT E. HANSON
1011 First Ave. N. Phone 848-J

Yanks Take Tigers in 11 Innings; Cubs Win 5-2

HOMER IN 11TH BRINGS VICTORY

New Yorkers Stretch League Lead to Six Games

New York, July 27. (AP) — Despite some of the poor base-running which marked the closing games of their last western trip, the Yankees today opened a home stand with an eleven-inning, 6-5 triumph over the Detroit Tigers.

Gained on the strength of Red Rolfe's home run with one out and a man on base, it gave Red Ruffing his thirteenth triumph of the season against three defeats and stretched the champions' American league lead to six games over the White Sox, who lost to Washington.

The Yanks were out-hit, 15 to 8, and didn't get a single safety off Whistling Jake Wade, the Tigers' starting pitcher, until the sixth. Then Rolfe drew one of the eleven passes issued by Wade and Jack Russell, his successor, and Joe DiMaggio followed it up with his twenty-eighth home run of the season.

n the eighth Wade was knocked out as the Yanks put together two singles, a double steal, a walk and a double for two runs to tie the score. Russell, coming in with the bases loaded and only one out, fanned Tony Lazzeri and got Myril Hoag on a grounder.

Runner Headed Off

Meanwhile the Tigers had picked up one run each in the first, third, fifth and eighth, Charley Gehringer having started it off with a home run, his seventh, into the lower right field stands.

After Ruffing had set back the Tigers in the tenth, the Yanks filled the bases on two walks and a single with only one out. Hoag popped to Billy Rogell and the latter lost his footing. Jack Saltzgaver, running for Bill Dickey, started home from third but was headed off as Rogell handed the ball to Gee Walker and the latter pegged to the plate.

Saltzgaver tried to scramble back to third but was out as Bolton threw to Owen to complete an involved double play.

That set the stage for Rolfe's game-winning homer, his third of the year, an inning later.

The game marked the return to active management of the Tigers of Michey Cochrane, who had been out since May 25, when he was beaned on this same field by one of Bump Hadley's pitches. He wasn't in uniform, but sat on the bench in his street clothes.

DETROIT	AB	R	H	O	A
Fox rf	6	1	2	5	0
Rogell ss	5	1	1	3	4
Gehringer 2b	6	1	3	3	3
Greenberg 1b	6	1	2	4	0
Walker lf	6	0	1	1	1
Owen 3b	6	0	2	4	0
Laabs cf	4	0	1	6	0
Bolton c	4	1	2	5	2
Wade p	4	0	1	0	1
Russell p	1	0	0	0	1
Totals	48	5	15	a31	12

a—One out when winning run was scored.

NEW YORK	AB	R	H	O	A
Crosetti ss	5	2	2	3	1
Rolfe 3b	4	2	1	2	2
DiMaggio cf	5	2	2	3	0
Gehrig 1b	3	0	0	3	1
Dickey c	4	0	2	9	1
Saltzgaver z	0	0	0	0	0
Glenn c	0	0	0	0	0
Powell lf	4	0	1	4	0
Lazzeri 2b	4	0	0	5	1
Hoag rf	4	0	0	5	1
Ruffing p	4	0	0	2	1
Totals	36	6	8	33	7

z—Ran for Dickey in 10th.

Detroit	101 010 010 01—5
New York	000 002 020 02—6

Errors: Crosetti, Lazzeri.

Runs batted in: Gehringer 2, Greenberg, DiMaggio 2, Fox, Dickey 2, Walker, Rolfe 2.

Two base hits: Dickey 2, Greenberg.

Home runs: Gehringer, DiMaggio, Rolfe.

Stolen bases: Laabs, Crosetti, Greenberg, DiMaggio.

Sacrifice: Laabs.

Double plays: Wade, Rogell, Bolton and Owen; Rogell, Gehringer and Greenberg; Rogell, Walker, Bolton and Owen.

Left on bases: New York 10; Detroit 13.

Bases on balls: Wade 7; Ruffing 2; Russell 4.

Strikeouts: Ruffing 9; Russell 1; Wade 2.

Hits: off Wade, 5 in 7 1-3 innings; Russell, 3 in 3.

Losing pitcher: Russell.

Umpires: Quinn, McGowan and Ormsby.

Unlucky Red Sox Lose To St. Louis

Boston, July 27 (AP)—The St. Louis Browns opened Manager Jim Bottomley's first eastern invasion today with an 8-5 victory over Boston's hapless Red Sox, as Lou Koupal pitched the route and allowed nine scattered hits.

One of them was Jimmy Foxx's 24th home run, a drive over the left center field wall in the sixth inning that was followed a minute later by Eric McNair's sixth circuit clout.

Foxx also contributed two doubles to Boston's losing cause for a perfect day at bat. Harlond Clift, with two doubles and a single, led the St. Louis attack.

Score by innings:

St. Louis	015 020 000—8	15	1
Boston	012 002 000—5	9	1

Koupal and Hemsley; Marcum, Ostermueller and Desautels.

Prospects Are Gloomy For Mickey's Return

BY PAUL MICKELSON

New York, July 27. (AP)—This is a story about Mickey Cochrane's condition and it's like getting a wisdom tooth pulled to tell it.

It would be swell to write that Mickey is well and happy again, ready to step into his old, familiar role as head man of the Detroit Tigers as they start their eastern invasion against the New York Yankees. Every baseball player and fan wants to hear that news but it can't be told.

Mickey, making his first trip with his Tigers since he was beanballed by Bump Hadley of the Yankees two months ago yesterday, allowed sports writers in for an interview today and many came away depressed.

Physically, Mickey looks good but he isn't. Dizzy spells still plague him. He tires after the slightest exertion. He is lucky when he can get a good night's sleep. He worries no end. It takes a lot of humor, well placed, to get the famous grin back on his face.

Play again? Mickey's given up hopes of donning the mask and taking his old cut at the plate. As he feels today, he'll be lucky to get back as active manager of the ball club.

"Don't know what will happen," he said gloomily. "Sometimes I feel pretty good. Then again, I get dizzy spells and so tired don't give a hang if school keeps or not. I was kind of hoping I could get into uniform today but I don't know. I feel loggy."

Some Detroit baseball writers think Mickey may be improved enough to take over the managerial helm with his old gusto by next spring time. Others fear he won't be able even to do that. One, however, pointed out an encouraging sign in this incident:

The other day, the Detroit front office sent a notice to the players that a double-header would be played the next day. Mickey saw it and flew into an old time rage.

"Hell, we knew that three weeks ago; tell 'em to tell us something new," he howled.

That was more like his old self, but since then he has lapsed into a coma of the blues. A right gloomy fellow even when everything is hotsy-totsy, Mickey failed to smile much as the sports writers tried to tell him funny stories. Only occasionally did he brighten up.

"Think any team can catch the Yanks?" he was asked.

"Anything can happen in baseball but it looks like a tough job," he replied.

"What did you think of the Jimmy Braddock - Joe Louis fight?" asked another writer in an attempt to get Mickey "into the open' 'again.

"Heard the first round over the radio," he said, "but it was too exciting for a sick man. Had to turn the radio off. Heard the all-star game from beginning to end, though. It made me feel better because we won. Charlie Gehringer (Mickey's second baseman) has a flock of fun in those games doesn't he? Great ball player, Charlie."

Mickey did glow when he was shown a picture of his Hank Greenberg sliding toward home through the mud of Navin Field, Detroit.

"Hank looks like a battleship upside down," said Mickey, "but you should have seen Gerald Walker in that game. He slid toward second and it was so muddy he landed in centerfield."

He was asked about Schoolboy Rowe.

"Darned if I know when he'll be able to come back," Mickey sighed. "His arm is bad. He can't even lift it up to comb his hair."

He lit a cigarette and gazed out the window.

"Wish I could. . .," he began. But he sat down again and hung his head. The writers filed out of his hotel room.

That's why it's like getting a wisdom tooth pulled to tell the story. I'm afraid the playing field has seen the last of Mickey as manager or player—and I hope I'm very wrong.

GASHOUSE GANG DEFEATS YANKS

Medwick's Homer in 9th With Two Out Breaks 8 to 8 Tie

St. Louis, July 27 (AP)—Coming to bat in the last half of the ninth with two out and the score tied, Joe Medwick today blasted his twenty-first home run of the season just inside the left field foul line marker to give the Cardinals a 9-8 victory over the New York Giants.

The defeat dropped the Giants three games behind the league-leading Cubs.

The Gas House gang appeared to have won the game in the fourth, when they blasted Carl Hubbell off the mound with seven hits, including a four-bagger by Johnny Mize and doubles by Terry Moore and Don Padgett, got another hit off relief pitcher Dick Coffman and rolled up a total of eight runs.

But the Giants, with "college try" Blondy Ryan at short, didn't give up there. They had scored once in the first half of the fourth, and bounced back with four more in the sixth to knock Si Johnson out of the box. Successive singles by Mel Ott, Sam Leslie, Harry Danning, Ryan and Jim Ripple and a two-bagger by Lou Chiozza accounted for the runs.

Deadlocked in Eighth

Ryan's second single formed part of another two-run rally in the seventh, while Chiozza's second double, a sacrifice and a single by Joe Moore tied the score at 8-all in the eighth.

Al Smith, who replaced Coffman in the sixth, was the victim of Medwick's homer and charged with the defeat, while Ray Harrell, who worked only one inning as the Cards' fourth hurler, got credit for the victory.

Ryan, purchased in a roundbout deal with Kansas City and Milwaukee, drove in two runs. Manager Bill Terry lost no time putting Blondy to work, starting him at shortstop in place of Mickey Haslin, who probably will be sent either to Kansas City or the Giants' Jersey City farm.

Bought by the Giants in 1933 to replace Travis Jackson, Ryan played a big part in helping the team capture the pennant.

New York	000 104 210—8	14	1
St. Louis	000 800 001—9	13	3

Hubbell, Coffman, Smith and Danning; Johnson, Blake, Weiland, Harrell and Owen.

HOME RUNS

(By The Associated Press)

Yesterday's Homers

DiMaggio, Yankees	1
Rolfe, Yankees	1
Foxx, Red Sox	1
McNair, Red Sox	1
Bonura, White Sox	1
Solters, Indians	1
Gehringer, Tigers	1
Medwick, Cardinals	1
Mize, Cardinals	1
Scarsella, Reds	1

The Leaders

DiMaggio, Yankees	28
Foxx, Red Sox	24
Trosky, Indians	23
Greenberg, Tigers	23
Medwick, Cardinals	21
Ott, Giants	19

League Totals

American	462
National	399
Total	861

Athletics Garner Uphill 4-3 Victory

Philadelphia, July 27 (AP)—Bill Werber's two bagger, scoring Moses and Finney in the eighth, gave Philadelphia an uphill triumph 4 to 3 over the Cleveland Indians in the opener of a three game series today.

The game was a hurling duel between Mel Harder and George Caster, each allowing 7 hits. Solters hit a home run with the bags empty in the sixth inning.

Jess Hill, centerfielder playing in his first home game for the Athletics, batted a single to score Finney in the fourth for the A's first run.

Score by innings:

Cleveland	101 001 000—3	7	0
Athletics	000 100 12x—4	7	0

Harder and Pytlak; Caster and Brucker.

Phillies Defeated 4 to 1 By Pirates

Pittsburgh, July 27 (AP)—The Pirates celebrated their return home today by defeating Philadelphia 4 to 1.

The veteran Red Lucas limited the Phillies to six hits. In the seventh inning the Phillies collected two of their hits on Scharein's double and Atwood's single.

Bucky Walters, Philadelphia hurler, forced in one run in the second and loosened up again in the eighth to yield two more runs. Todd led the Pirate attack with three hits.

Score by innings:

Phillies	000 000 100—1	6	1
Pittsburgh	020 000 02x—4	9	1

Hair-Raiser Ninth Wins For Reds, 3-2

Cincinnati, July 27 (AP)—Lee Grissom, 24-year-old Cincinnati southpaw, won his tenth victory of the season today as the Reds defeated Boston 3 to 2 in a sensational ninth inning.

Grissom permitted only one hit, walked none and struck out ten up to the ninth frame.

Then Reis batted for Danny MacFayden and singled. Garms doubled and Warstler fanned for the third time to become Grissom's eleventh strikeout.

Vince DiMaggio, whose seventh inning single made him the only Bee to reach first base in eight innings, then slammed a double to score Reis and Garms.

Bob Smith then took up the Boston pitching duty. He retired Lombardi and Jordan but hit Goodman with a pitched ball. Les Scarsella, first baseman recently a game-winning home run into the right field bleachers.

Boston	000 000 002—2	4	2
Cincinnati	000 000 012—3	8	1

MacFayden and Mueller; Grissom and V. Davis.

Beavers do not eat fish although they spend most of their lives in water. They are strictly vegetarians

Tiger Rookie

CLETUS ELWOOD POFFENBERGER

Latest addition to the Detroit Tigers' pitching corps is Cletus Elwood "Boots" Poffenberger. His victories include one over Cleveland's young pitching marvel, Bob Feller.

Looking Them Over

WITH

Tim Cohane

O. K. BOB

We learned yesterday that the "Oscar Olson", who had us well buffaloed anent the gridiron merits of his swivel-hipped nephew, "Enoch Lund," who runs like a "flas", is none other than Bob Pryal, Escanaba's famous kidder. Well, it's fun to be taken into camp by an expert.

THE UNHOLY THREE

(dedicated to Fordham's three most fearsome foes.

All hail to the tyrants who ravage and slay,
St. Mary's and Pitt and Purdue,
Dealers in mayhem and murderous play,
In colors of black and dark blue,
Jolly good foemen at filling a park,
But very rough parties to meet in in the dark,
Mastiffs whose bite is much worse than their bark,
St. Mary's and Pitt and Purdue.

Related to hangmen and goblins and ghouls,
St. Mary's and Pitt and Purdue,
Favorites of pickers in gridiron pools,
Each one a recalcitrant crew,
The Panthers, the Gaels and the Makers of Boilers,
Slashers and soilers and maulers and spoilers,
But playing the game like According-to Hoylers,
St. Mary's and Pitt and Purdue.

In feast day, in fast day, in sun and in rain,
St. Mary's and Pitt and Purdue,
Enough to drive players and coaches insane,
When dealing opponents their due,
Roaring along like a Malay typhoon,
Making the Crowley man stagger and swoon,
Ready to mangle the old Maroon,
Sr. Mary's and Pitt and Purdue.

Nightmares are fun when compared to the joys,
Of St. Mary's and Pitt and Purdue,
Yet, they play with no more than eleven strong boys,
And this is the Fordhamites' clue,
When they meet with the Rams, they meet up with a line
That can take from an offense all rhythm and rhyme,
And these three "put their pants on one leg at a time."
St. Mary's and Pitt and Purdue.

FROM FORDHAM ROAD TO THE DELTA

Just as Bob Pryal is quite a card, "Minnie the Moocher" is quite a card game in Escanaba . . . Louis Hoyler's baked beans need not bow to the New England brand . . . Nomination for a golf beginner's paradise — the nine holes at the Four Season's Club . . . George Keogan, Notre Dame's great basketball coach, visits us at "The Evergreens", where he and Jimmy Crowley discuss the merits of six and seven man lines . . . Keogan also does considerable scouting for the Irish. He tells us that Purdue will have its strongest squad in ten years . . . You can't beat good clean fun.

SINGLES WON BY FITZHARRIS

Defeats Bennette 6-3, 6-2 to Win Junior Finals Here

Pat Fitzharris defeated Ray Bennette by 6-3, 6-2 to win the junior singles tennis championship in the tournament being held under the direction of WPA recreational leaders at the Ludington park courts. He won the same title last year.

Leo Coan and Donald Holmes won by forfeit from Frank Bourke and Bob McEwen.

Games scheduled for today are C. Olson vs. J. Banks at 5:30, H. Henkin vs. F. Lindsley at 6:30 and a doubles match between Lindsley-Crawford and Lewis-Reynolds.

The tourney directors plan to have the finals for both singles and doubles played off by Sunday afternoon.

Red Birds Defeat All-Stars 7 to 4

Columbus, O., July 27 (AP)—The Columbus Red Birds defeated the All-Stars 7 to 4 tonight in the fourth annual American association All-Star contest, after putting on a five-run splurge to come from behind in the eighth inning. Reynolds of Minneapolis, all-star outfielder, and Crouch, Columbus pitcher, hit home runs.

Coal deposits of Alaska are estimated at about 19,000,000,000 tons.

DIAMOND BALL

Holding the Chevrolets to two runs in the third and one in the seventh, the Delta Beers chalked up a 12-3 victory. Lafleur pitched for the Beers, with Morin and Peltier dividing catching duties. Beaudin, Dubor and Christensen were on the mound for the Chevrolets, and Engstrom caught. Cliff Beaudin umpired.

Beers	040 170 0—12
Chevs	002 000 1— 3

Parker And Budge Bring Davis Cup Back To U.S.A.

BY SCOTTY RESTON

Wimbledon, Eng., July 27 (AP)—America's "war babies" galloped off with the Davis Cup today as Frankie Parker and Don Budge swept the final two singles matches of the challenge round with Great Britain and brought the Stars and Stripes to the end of a ten-year campaign aimed at recovery of the international team tennis trophy.

To Parker, compactly built 21-year-old youngster from Milwaukee, went the honor of clinching the series with a 6-2, 6-4, 6-2 triumph over Charles Edgar Hare in the first of today's closing matches.

Then Budge, "veteran" of the team at 22 and like Parker a grammar school student when America last held the cup, made the final series count 4-1 by whipping the British stylist, Henry Wilfred (Bunny) Austin, 8-6, 3-6, 6-4, 6-3.

When it was all over, Her Highness the Princess Helena Victoria lifted the big trophy from a table draped with the Stars and Stripes and the Union Jack, and handed it over in the name of the British who had held it since 1933 when France's six-year grip finally was broken.

Thus the cup which had defied all American efforts since age crept into William Tatem Tilden's legs, was ready for its first crossing of the Atlantic since 1927. That was the year that Rene Lacaste and Henri Cochet whipped Tilden and "Little Bill" Johnston on the final day of the challenge round and took the cup back to France with them.

And not the least remarkable feature of the American triumph was the fact that it was accomplished with perhaps the youngest team that ever reached a Davis cup challenge round. Gene Mako, Los Angeles blond and third member of the squad, is only 21.

Although deprived of the privilege of scoring the clinching point, Budge remained the heroic figure in Americas successful drive. It was the singles victory the Oakland, Calif., red-head scored over Hare on Saturday and the doubles triumph he and Mako earned against C. R. D. Tuckey and F. H. D. Wilde yesterday, that left Parker in a position where he could win the cup.

BOMBER SIGNS TO FIGHT FARR

He's a Big Bloke, Says Briton; Match Set for Aug. 26

BY EDDIE BRIETZ

New York, July 27 (AP)—Tommy Farr and Joe Louis met for the first time today, shook hands, but did not wish each other luck.

They were introduced in the offices of the New York state athletic commission where they formally signed articles for their August 26 heavyweight title fight in the Yankee stadium.

Their comments on each other were brief and to the point.

"I sye, but 'e's a big bloke, aren't he," said Farr. "Well, the bigger they are, the 'arder they fall, wot?"

"I'm glad to see him looking so fit," said Louis. "It ought to be a good fight, but I hope to knock him out."

The two gladiators were in the same room for five minutes before anybody bothered to introduce them. They stood in opposite corners chatting to acquaintances. Neither so much as gave the other a glance. Finally, Chairman John J. Phelan took Farr to Louis' corner and presented him.

"Hello, my boy," greeted Tommy. "How are you? Glad to meet you."

Louis stuck out a limp hand and replied:

"Hello, I'm glad to know you, too."

Louis Opens Camp

That over, the business of getting the boys to autograph contracts got underway. For a time it looked like there might be open warfare between Farr and Ted Broadribb, his manager.

Broadribb tried to file with the commission a British contract between him and Farr expiring March 1, 1938. Phelan insisted the contract must be on the commission's own forms and run for a year from date of signing. Farr said he wouldn't sign, that he wanted to be on his own after March 1.

"Apparently he doesn't want me to manage him after March," said the surprised Broadribb. "This is news to me."

Promoter Mike Jacobs took the pair into an inner room and soon got them together. It was announced Farr will sign a year's contract with Broadribb, but will have a private agreement with the latter releasing him March 1, 1938.

Articles for the fight specify Louis, as champion, is to receive 40 per cent of the net gate. Farr's end will be 20 per cent.

Louis hit town this morning from Stevensville, Mich. He opens camp at Pompton Lakes, N. J. tomorrow and will take his first public workout Saturday.

Farr went back to Long Branch N. J., after the meeting. He is recovering from a bad case of sunburn he received last week but may be able to resume boxing Thursday.

Washington Takes White Sox, 6 to 5

Washington, July 27 (AP)—Buddy Myer's ninth inning single brought Washington a 6 to 5 victory over the Chicago White Sox today and a fifth consecutive triumph.

The White Sox hopped on Monte Weaver for two runs in the first, scoring on Walker's single and Bonura's home run but the Senators retaliated in their half with four.

Weaver was replaced by Appleton in the second after Luke Appling had tripled and two successive batters had walked. Appling scored on a fly by Hayes.

The Senators got another run in the third on Simmons' double and Kuhel's single, but the Sox tied it up in the sixth on a walk, fielder's choice, a single and an infield out.

Lewis singled to open the ninth. Stone walked after two were out and Kuhel was purposely passed filling the bases. Myer banged a clean hit past third base to score Lewis with the deciding run.

Chicago	210 002 000—5	6	1
Washington	401 000 001—6	12	0

Whitehead, Rigney and Sewell; Weaver, Appleton and R. Ferrell.

To Rent or Sell use the Classified columns.

BASEBALL

STANDINGS

American League

	W.	L.	Pct.
New York	57	27	.679
Chicago	53	35	.602
DETROIT	50	34	.595
Boston	45	37	.549
Cleveland	41	41	.500
Washington	36	46	.439
St. Louis	28	57	.329
Philadelphia	25	58	.301

National League

	W.	L.	Pct.
Chicago	55	31	.649
New York	53	35	.602
Pittsburgh	45	40	.529
St. Louis	45	41	.523
Boston	43	45	.489
Brooklyn	35	49	.417
Cincinnati	35	49	.417
Philadelphia	34	55	.382

YESTERDAY'S SCORES

American League

Philadelphia 4; Cleveland 3.
St. Louis 8; Boston 5.
New York 6; Detroit 5.
Washington 6; Chicago 5.

National League

Pittsburgh 4; Philadelphia 1.
Cincinnati 3; Boston 2.
Chicago 5; Brooklyn 2.
St. Louis 9; New York 8.

International League

Buffalo 2-7; Syracuse 0-0.
Toronto 3-3; Baltimore 0-6.
Jersey City 12-6; Montreal 7-8.
Newark 10; Rochester 5.

Games Today

New York, July 27 (AP)—Probable pitchers in the major leagues tomorrow:

National League

Brooklyn at Chicago: Butcher vs. French.

New York at St. Louis: Melton vs. Warneke.

Philadelphia at Pittsburgh: Passeau vs. Weaver.

Boston at Cincinnati: Lanning vs. Davis.

American League

Detroit at New York: Auker vs. Gomez.

Chicago at Washington: Kennedy vs. Linke.

St. Louis at Boston: Hildebrand vs. Newsom.

Cleveland at Philadelphia: Wyatt vs. Ross.

Camp Sandstrom's Baseball Players Are Hitting Hard

Rapid River, Mich.—The heavy hitters of Camp Sandstrum's baseball team have pounded out the leather for many a winning run so far this season. Out of eight games played so far, Sandstrum has won six and lost only two.

Batting averages are well up in the higher brackets where hits meant decisive victories over both CCC and civilian teams. Individual player averages are to date:

	AB	H.	Pct.
Aulgur	27	16	.592
Motyka	26	15	.577
Shook	16	8	.500
Reetz	2	1	.500
Kensella	13	6	.461
Donaldson	18	8	.444
Truszkowski	16	6	.375
Tiffany	18	5	.277
Tomazewski	15	4	.266
Padgett	16	4	.250
Punches	16	3	.187
Baker	7	0	.000

The team average as a whole so far this season stands at a percentage of .369 which is good batting in any man's baseball league.

TEX CARLETON STOPS DODGERS

Stan Hack Plays Part in Each Chicago Scoring Innnig

Chicago, July 27 (AP)—The Cubs, playing their first game un- Charley Grimm since the latter quit a St. Louis hospital, today turned back the Brooklyn Dodgers, 5 to 2, in the first game of a three-game series that inaugurates a long home stay for the National league pace-setters.

Tex Carleton, setting the Dodgers down to nine hits as he went the route, gained his eighth victory and third of the year over Brooklyn.

Stanley Hack, who hit a triple and a single, figured in each of the Cubs' scoring innings, while Frank Demaree led the nine-hit attack on Luke Hamlin, who was routed in the eighth, with two doubles and a single.

Brooklyn	AB	R	H	O	A
Cooney, cf	4	0	0	7	0
Stripp, 3b	4	1	1	2	1
Hassett, 1b	4	1	3	9	0
Manush, rf	3	0	1	2	0
Phelps, c	3	0	0	2	1
Lavagetto, 2b	3	0	0	1	4
Winset, lf	4	0	2	0	0
Brown, ss	3	0	0	1	1
Bucher, x	1	0	0	0	0
Hamlin, p	3	0	2	0	2
Henshaw, p	0	0	0	0	0
Daniel, xx	1	0	0	0	0
Totals	33	2	9	24	9

x—batted for Brown in 9th.
xx—batted for Henshaw in 9th.

Chicago	AB	R	H	O	A
Galan lf	4	0	0	1	0
Hack, 3b	3	3	2	1	4
Collins, 1b	3	1	0	16	0
Demaree, rf	4	1	3	1	0
Herman, 2b	4	0	2	2	10
O'Dea, c	4	0	0	3	0
Jurges, ss	3	0	0	2	4
Cavarretta, cf	3	0	1	0	1
Marty, cf	1	0	0	0	0
Carleton, p	2	0	1	1	3
Totals	31	5	9	27	22

Brooklyn	000 200 000—2
Chicago	100 002 02x—5

Errors—Hassett, Stripp, Jurges. Runs batted in—Manush, Winsett, Collins, Demaree 3, Herman. Two base hits—Hassett, Demaree 2, Carleton. Three base hit—Hack. Sacrifice — Collins. Double plays — Lavagetto and Hassett; Hack, Herman and Collins; Herman, Jurges and Collins; Herman and Collins. Left on bases—Brooklyn 7, Chicago 6. Bases on balls—Hamlin 2, Henshaw 1, Carleton 3. Strikeouts—Hamlin 2. Hits—off Hamlin 9 in 7 innings (none out in 8th); Henshaw 0 in 1. Wild pitch—Hamlin. Losing pitcher—Hamlin. Umpires — Klem, Sears and Ballanfant. Time—200. Official attendance 10,941.

THE BIG SIX

(By The Associated Press)

Slugging Joe DiMaggio, with a single and his twenty-eighth home run, picked up four points on Yangee teammate Lou Gehrig yesterday in their personal duel among the major league's batting "Big Six." Gehrig lost three points to retain the American League lead with a mark of .377.

	AB	R	H	Pct.
Medwick, Cards	343	11	139	.405
Hartnett, Cubs	185	24	71	.384
Gehrig, Yankees	321	76	121	.377
J. Waner, Pirates	342	61	129	.377
DiMaggio, Yankees	340	86	126	.371
Thavis, Senators	239	33	88	.368

Legion Baseball Championship Is Won By Detroit

Detroit, July 27 (AP)—Roose-Vanker post of Detroit today won the Michigan American Legion junior baseball championship by defeating a team of Westnedge post, Kalamazoo, 5 to 2.

Harold Newhauser, star hurler of the Roose-Vanker team who pitched a no-hit game to win from Kalamazoo yesterday, allowed his opponents only two hits in the final game of the tournament.

The Detroit team will represent Michigan in a regional tournament at Flint next month. Ohio, Kentucky and Indiana will send teams.

Buffalo Pitcher Has Perfect Game

Buffalo, N. Y., July 27 (AP)—Ken Ash, veteran Buffalo righthander, became the third hurler to pitch a no-hit, no-run game in the International league this season, when he blanked the Syracuse Chiefs tonight to give the Buffalo Bisons a 2-0 victory in the seven-inning first game of a doubleheader.

BOXING

Milan, Italy, July 27 (AP)—Primo Carnera, former world heavyweight boxing champion, today announced his intention of returning to the ring.

Since losing to Elroy Haynes of Philadelphia in May 1936, the big Italian has been living on his his farm near the town of Sequal.

The great bells in historic Notre Dame de Paris are now rung by electricity.

LOCAL SAILORS BUY NEW BOATS

Clairmont, Remington to Bring Power Cruisers Here from Chicago

Two members of the Escanaba Yacht club have purchased cabin cruisers at Chicago and plan to have them at the local harbor within the next few days. Derlin Remington has left to bring back his 24½-foot Richardson craft, and Lency Clairmont is planning on having his 26-foot Gar Wood boat here next week.

Remington's cruiser is powered with a Gray 51 motor, and will sleep four. It is equipped with cook galley and toilet. Clairmont's Gar Wood is 26 feet long and has a nine-foot beam. An all mahogany boat, it has sleeping accommodations for four, galley and toilet. Powered with a 90 h. p. Chrysler marine motor, it will make 24 miles per hour at top speed.

The Rex, of Racine, owned by Otto E. Wadewitz, left Tuesday afternoon after spending the week-end in the local harbor. Aboard her were Homer C. Vincent, Laura Vincent, Arlyn L. Schaffer, A. H. Schaffer and Wirt Jacow.

"Sport" Hermann's Swastika is a visitor at Escanaba, tied up at the No. 2 ore dock slip. She came from Fayette, but has too great a draft to negotiate the yacht harbor channel.

John Anthony Takes Berth On Schooner

John Anthony, son of Mr. and Mrs. W. J. Anthony, of 404 Lake Shore Drive, has taken a job on the 63-foot schooner Tecumseh, owned by George Fox of Chicago and is now on a month's cruise of the Great Lakes. On board are Mr. and Mrs. Fox, their daughter, and two other crew members.

Anthony was cruising with Joseph Shipman aboard the Sandra II, and met Mr. Fox at the Fayette harbor. The skipper of the Tecumseh was in need of another hand, having set out from Chicago with only two boys of 16 to help him handle the schooner, and engaged the Escanaba man to complete the cruise with him.

W. J. Anthony drove to Fayette, taking Clifford Hansan and Orval Owens to help Shipman bring the Sandra II back to Escanaba, and it was on the return trip that they were forced to put in at the Minneapolis Shoal light in the storm during which the Sandra was lost.

Interesting news: See Classified Page.

Detroit Archbishop

RT. REV. EDWARD MOONEY

The Rt. Rev. Edward Mooney will be installed as archbishop of the newly-created archdiocese of Detroit on August 3 in enthronement ceremonies in Blessed Sacrament Church. He was archbishop of Rochester, N. Y.

Smith Is Inventor Of Self Unloading Craft

LEATHEM D. SMITH

Leathem D. Smith, Sturgeon Bay yachtsman and ship builder who will speak at the Escanaba yacht harbor dedication ceremony this evening, is the inventor of the self-unloading system for vessels and has equipped 17 of them in his Sturgeon Bay shipyard.

During the past year he has been working on the development of a self unloader to handle iron ore, which he believes will be advantageous to such ports as Escanaba, as there is a large tonnage of self unloader coal coming to Lake Michigan which is looking for cargoes east bound down the lakes. "The saving that can be effected in the moving of this ore by this method would allow much of the ore to pay the higher rail rate into Escanaba than if it were to be shipped from Lake Superior ports," he said recently.

Born in Sturgeon Bay, Mr. Smith took up the crushed stone business at the mouth of the bay after graduation from the University of Wisconsin in civil engineering in 1909, and developed it to about a million tons production per year.

In 1928 he sold the gravel quarry and developed the Sturgeon Bay shipyard, which built twelve seagoing tugs for the shipping board during the war. The self unloading devices are installed at the Sturgeon Bay shipyard, and are used on many ships of the Leathem Smith company's fleet of sand and gravel vessels.

Although still a resident of Sturgeon Bay, Mr. Smith spends much of his time at Chicago. Always a yachtsman, the summer months find him cruising about the Great Lakes with his wife and two daughters.

SAILORS CAUGHT BY HEAVY WIND

Search Precipitated by Discovery of Ship Washed Ashore

Last Sunday's gale, which caught many ships of the Escanaba Yacht club fleet on cruise between here and Washington Island, resulted in considerable damage to the vessels. Worst hit was Commodore Joseph Shipman's Sandra II, which was carried away from the Minneapolis Shoal light, where her crew had put in to weather out the gale, and drifted ashore on Fish Island.

The news of her discovery on Fish Island, which lies to the northeast of Washington Island, precipitated a midnight search by plane and ship which was called off at 3 o'clock yesterday morning when Shipman, Orval Owens, Clifford Hansan and Charles Semer were brought into the local harbor aboard O. V. Thatcher's Onaway.

Ship Breaks Loose

Together with the Onaway, the Sandra II had tied up at the lighthouse crib during the gale. She broke loose at 8:30 Sunday night and was carried to Fish Island, where the steamer Diamond Alkali sighted her at about noon on Monday. The Plumb Island coast guard station was notified, and a cutter sent out to search the island for her crew.

The coast guard men found no trace of the yachtsmen on the island, and reported the finding of the Sanda II to the Escanaba harbormaster, who notified the police and sheriff's department. Vessels at Washington Island, Plumb Island and Sturgeon Bay, together with fishing boats from Garden and Fairport, were organized to start the search at dawn yesterday.

Lieut. Wally Arntzen flew over Big and Little Summer Islands and Round Island early yesterday morning to see whether fires on these uninhabited islands might indicate the presence of the shipwrecked sailors.

Damage to the Sandra included a sprung plank, broken boom, and loss of the cabin door which was carried away by the seas which swept over her. Her skipper, accompanied by Bert and Jiggs Jacobson, Benson and Owens, left the local harbor at 10 o'clock yesterday morning for Detroit Harbor, Washington Island, where they will repair the Sandra II and bring her back for Dedication Day ceremonies today.

Thatcher's Onaway was also crippled by the gale, but temporary repairs were completed so she could make port yesterday. A boom fastening was broken, the jib ripped and spreader broken, and a head stay was carried away.

Dr. O. S. Hult's motor yacht, the Mar-Jay-Bee, was also caught in the blow. Leaving Detroit Harbor at 10 o'clock Monday morning, she lost headway against the seas on account of motor trouble and drifted in at Ephriam on the Door county peninsula.

The Betty Ann of Gladstone sprung a leak running in from Minneapolis Shoal and put in at the Escanaba yacht harbor where she was beached for repairs.

Clarence Royer's Ghost, of Gladstone, which was tied up at Washington Island during the gale ,had her boom broken by the force of the wind. John Mitchell's Oslo was also at Washington Island for the duration of the blow, and Bob Mitchell suffered a cut foot when she collided with the dock while landing.

Charles Stoll's Mindemoya dragged anchor in the local harbor and went aground on Sand island. She was pulled off Monday morning, and no damage was done.

BRIEFLY TOLD

Picnic Postponed—The picnic of the Normania society, scheduled for August 1, has been postponed until further notice.

* * *

Veterans to Meet—A regular meeting of the Veterans of Foreign Wars will be held on Friday night at Seidl's barber shop, South Tenth street. All members are urged to attend.

* * *

Morning Star Lodge

There will be a meeting of the Morning Star lodge at the North Star hall this evening beginning at eight o'clock.

* * *

Miss Ethel Hulin of Chicago is spending two weeks vacation visiting her parents, Mr. and Mrs. John Hulin, 512 South 13th street.

Gold is plentiful in Alaska, but only the fields near the coast can be worked profitably.

About $3,000,000 worth of furs are taken in Alaska every year.

"Sweeten it with Domino"
Refined in U.S.A.
Quick icings and fillings
Fruits, cereals iced drinks
1 lb. Domino Cane Sugar Confectioners XXXX
1 lb. Domino Cane Sugar Superfine Powdered

LATHROP NEWS

Lathrop, Mich.—Misses Esther Guntley and Pearl Pepin have gone to Ann Arbor where they are employed.

Mrs. O. L. Molloy spent the week end with her sister, Mrs. J. H. Molloy of Ishpeming.

Mrs. Tillie Lausher and son, John, of Detroit, visited at the L. L. Molloy home.

Gordon Johnson has returned from Ann Arbor where he has been receiving surgical care for the past month.

Mrs. Alma Brukardt and daughter of Menominee were visitors at the Geo. Sharkey home. Mrs. Sharkey returned with them for a brief visit.

Mrs. A. N. Deadman and daughter, Miss Hazel who have been guests of Mr. and Mrs. L. L. Molloy, have returned to their home in Detroit.

Miss Hetta Wurtz is visiting at Iron River with relatives.

Mr. and Mrs. Thomas Wurtz visited Marquette friends over the weekend.

Miss Helen Molloy, R. N., of Chicago who is vacationing at the parental home, is spending a week at the G. R. Stegath cottage on Ford River Road.

Mr. and Mrs. James Mc Farland of South Pekin, Ill., are visiting with Mrs. O. L. Molloy and the L. L. Molloy family.

Miss Joyce Lusardi daughter of Mr. and Mrs. Emil Lusardi, had the unfortunate experience of having a hay fork run into her foot. She is under the doctor's care for blood poisoning.

Mrs. George Sharkey and daughter, Carrol, visited at the Paul Schneider home in Marquette.

Miss Phylis Brehmer of Rice Lake, Wis., is a guest of her cousin, Miss Carrol Sharkey.

Mrs. Robert E. Golliger of Chicago, who is the former Margarie Mc Farland of Escanaba is visiting Miss Helen Molloy.

Mr. Albert Lathrop of Troy, Montana, arrived for an extended visit with Mrs. O. L. Molloy, Mrs. C. Hayward, Carl Harlow, and others. Besides living at Lathrop Mr. Lathrop lived at Sands and lived near the silver lead mine which was first opened in 1876, of which he relates manly interesting experiences. He is remarkably fit for a man well past 70 years of age and many of his friends are happy to again renew old friendship.

Philip Molloy returned to Lansing after a two weeks' vacation at the home of his parents. He returned with the Otto Larsons who motored to the lower peninsula for their summer vacation.

Frank Guntley who is employed at Iron Mountain spent the week end at home.

Bob Krouth of Green Bay visited his uncle and aunt Mr. and Mrs. Dolph Miron.

Mrs. Lillian Conley, Mr. Ralp Hughuet and Miss Hazel Miron all of Green Bay visited at the home of the Dolph Miron's for several days last week.

Boy Scouts Are Praised By Ettenhofer

Chief of Police M. F. Ettenhofer had only words of praise for the group of Boy Scouts, who assisted in handling the parking of automobiles at the municipal airport yesterday during the Michigan Air Tour and dedication.

"The boys did a fine job of handling the automobile traffic at the airport," said Chief of Police Ettenhofer. "The motoring public also courteously followed the parking instructions of the Scouts. The work done by the Scouts on the parking assignment is a fine example of the public service that this organization is performing in this community."

Yosemite National Park is a scenic masterpiece of more than 1100 square miles, but Yosemite valley is only a glacier-scarred crack, seven miles long.

According to the accident statistics of England, the most dangerous hour on the roads of that country is between 5 and 6 p. m.

Masonville News

Masonville, Mich.—Joseph LaVigne of Nahma visited at the Duranceau and Tienert home over the week-end.

Mr. and Mrs. Henning Lindberg and children Nancy and Darrel of Escanaba visited at the Lindberg home Sunday.

Hal Harbixan of Chicago is visiting his family at the home of Mr. and Mrs. Nels Ebbeson.

Mr. and Mrs. William Sovine and daughter Lois, who moved here recently from Newberry, have returned to their former home, owing to the closing of the Robbins Flooring Plant at Gladstone, where he had been employed. Mr. Sovine was transferred back to the Robbins plant at Newberry.

The Misses Margaret and Hildur Lindberg and Ann Lundmark of Daggett and Mrs. Joseph Trottier of Rapid River spent the week-end at the Bonz cottage at Poplar Lake as the guests of Miss Florence LaPine.

Mr. and Mrs. E. R. Johnson and sons Norbert and Eldon of Gladstone and Mr. and Mrs. John Morin and son Bobby spent Sunday evening at the Johnson cottage at Perkins.

Mrs. Ora Scott of Masonville left Wednesday for Detroit, Mich., called there by the illness of her granddaughter, Margaret Mary Elliot.

Mr. and Mrs. A. R. LaPine and Mrs. Robert McPherson of Rapid River visited Sunday with relatives in Garden.

Otto DuRoy of Flint is spending a three weeks vacation visit at the home of his parents, Mr. and Mrs. Irvin DuRoy.

Misses Margaret and Hildur Lindberg of Daggett spent Sunday evening at the home of their mother, Mrs. Marie Lindberg.

Mr. and Mrs. Jay C. Bartlett of Gagner's Camp visited Monday at the home of the former's mother, Mrs. Muriel Elliott.

Mrs. Claire Bonz and Milton M. Bonz left recently for Engleman Gardens, Texas. They expect to be gone for five weeks.

Sailors have wide trousers so that when they are cleaning decks or landing in shallow water, the trousers easily can be rolled above the knees.

A two-inch bass placed in a stream will, under favorable conditions, reach 10 inches in about two years.

Army "Buddies" Having Reunion

E. Rudolph Has Guest Who Served in Same Outfit in France

More than twenty years ago Ernest T. Rudolph, 215 North 20th street and Stephen J. Gormy, now of Detroit, rode shoulder to shoulder back of General "Black Jack" Pershing as the Third Cavalry pushed its way into Mexico and did patrol duty along the U. S.-Mexican border.

In 1917 when the United States entered the World War they shared bunks enroute to France and were companions for the duration of the war. They served for 22 months "over there." While in France Rudolph was a first sergeant and Gormy served as his timekeeper. In June of 1919 they were separated in Brest, France.

Through the following eighteen years they went their separate ways and neither knew of the location of the other. Finally Mr. Gormy wrote to the war department and secured Mr. Rudolph's address and addressed a letter to him here. The response was immediate and they have been corresponding for about a month.

Monday Mr and Mrs. Gormy, daughter Jacquelin and sons Robert and Johnny of Detroit arrived for a week's visit with Mr. and Mrs. Rudolph here. They were accompanied by Oscar Rudnick, an infantry veteran who now lives in Detroit.

The army pals will have their heads together for the balance of the week swapping reminiscences of the days in the "Old Third." Rudolph who now makes his home here, served for thirty years in are army and is now pensioned.

Thompson Child Dies in Green Bay

Viola Jean, seven weeks old daughter of Mr. and Mrs. W. A. Thompson of Green Bay, former residents of Escanaba, died at the home of her grandparents, Mr. and Mrs. L. A. Wood, as the result of whooping cough, according to a message received by friends of the family here.

Funeral services were held at the home, Rev. Kell of the First Presbyterian church officiating and burial was in Fort Howard cemetery.

In addition to her parents she is survived by two brothers, Billy, 15, and Donald, 13, and one sister, Betty, 9.

Blind crawfishes, found in Ozark caves, have developed long hairs on their claws which act as sense organs and take the place of eyes in detecting prey.

Miss Myrtle Ray Down in Mexico

Tourists in Mexico City in the vicinity of which Monday night's earthquake did considerable damage include Miss Myrtle Ray of Milwaukee, daughter of Mrs. D. H. Ray of this city. No word was received from Miss Ray yesterday, but it is presumed that she and members of her party who were at the Geneva hotel in Mexico City, when last heard from, were unharmed.

It's NORGE WEEK at Moersch & Degnan's
COME IN ... GET THE AMAZING PROOF of NORGE Economy!

NORGE ROLLATOR REFRIGERATOR
Only the Norge has the world-famous Rollator Cold-Making Mechanism! Simple . . . Surplus-powered . . . with only 3 slowly moving parts it produces more cold for less current and is almost everlasting. Get the PROOF today!
Terms as Low as 15c a Day
Moersch & Degnan
Open Evenings
112 N. 10th St. — Phone 1381
Fine appliances for the home

Goodrich TIRES
AS LOW AS 50¢ A WEEK

T&T Hardware & Auto Supply Co.
1113 Ludington St.

YOUR BUDGET FEELS THE DIFFERENCE
To save money without sacrificing advantage is the ideal of every man and women who fights the battle of Expenditure vs. Income.
Because it gives more trouble-free miles for each gasoline dollar, Phillips 66 has long been popular with budgeteers the country over. And because with this economy it combines motor performance unrivalled by any other motor fuel, Phillips 66 steadily continues its sensational climb in popularity.
For split-second starting, smooth performance and larger figures in your "savings" column, drive in today and
Phill-up with

Phillips "66" Service Station
Art Kubley, 2008 Ludington
LAKEVIEW "66" SERVICE STATION
Gladstone, Mich. US2
RAPID RIVER "66" GARAGE
Rapid River, Mich. US2
KIPLING "66" SERVICE STATION
Kipling, Mich. US2
BAY SHORE "66" STATION
Atley Peterson M-35
EVERETT SUPER SERVICE STATION
Munising, Mich
ARTHUR SANDERS "66" STATION
Schaffer, Mich. M-69
ALFRED SCHOENS "66" STATION
Perronville, Mich. M-64
LAKES STATES SERVICE STATION
Spalding, Mich., L. E. Berg

The FAIR STORE
DOWNSTAIRS "Budget Shop"
Clearance!
Shop! Save!
ODDS and ENDS
Come Early!
Bargains Galore!

Here's good news for thrifty shoppers! Another clearance group of odd lots, broken size groups, short lines and counter soiled merchandise priced so ridiculously low that even a Scotsman will buy with abandon. Be here early for first choice!
TABLE 1. Powder puffs, clothes hooks, belts, covers, insulators, candy pans, gate hooks and eyes, picture wire, knobs, numerals, outlet plugs, men's stiff collars, cuff links. Choice! 1¢
TABLE 2. Fly swatters, a large assortment of summer jewelry, pot covers, handkerchiefs, scarfs, men's collars, cobbler's nails, scissors, clothes hooks, wicks, sink stoppers. Choice! 2¢
TABLE 3. Silverware, paper lunch cloths, ash trays and novelties, glasses, water bottles, scarfs, mops, straw hats, ink, creams, nail polish, shoe shine, bath salts, flowers, rolling pins. Choice! 8¢
TABLE 4. Ladies' and child's gloves, scarfs, novelties, candlelights, pictures, mops, union suits for children, ladies' hats boys' undershirts. Choice! 15c
TABLE 5. Men's shirts, jackets, frying pans, electric curling irons, silver cleaner, novelties of carved and colored wood for gifts or prizes. Choice! 25c
TABLE 6. Frying pans, Thermos Bottles, auto polish, electric mixers, Sterno cookers. Choice 50c
TABLE 7. Mirro fine Aluminum ware including coffee pots, cocktail shakers, roasters, kettles, etc. at 25% OFF
Jiffy Sweepers 69c
Dripolators 88c
Ice Crushers $1.19
Clocks (some elec.) $1.88